ecial Notices

FUNERAL NOTICES.

E.—The friends of Mrs. Emily ... e, Mr. and Mrs. Ernest Clark ... amily are invited to attend the ... at of Mrs Emily J. Clark ... day, July 20, at 3:30 p. m. ... St. Phillip Episcopal church, ... nt at Westview. The following ... men will act as pallbearers and ... please meet at Patterson's, ... Forsyth street, at 2:15 p. m.: ... Albert Bellingrath, Mr. S. W. ... Sr., Mr. J. M. Skinner, Mr. ... Hightower, Mr. N. J. Woods, ... Mr. Alex Maxwell.

The friends and acquaintances ... rs. M. Taylor, Mr. Ralph Tay... ecogah Taylor, Mr. Joe Taylor ... family, Mr. and Mrs. W. P. ... are invited to attend the ... of Mary Taylor at the resi... of Mr. and Mrs. D. J. ... 83 Lee street, this morning at ... lock. Pallbearers: D. J. Ray, ... orrest Adair, Mr. D. G. Dallas, ... Culberson. Interment at ... View.

MEETING NOTICES.

A special communication of ... ate City lodge, No. 2, F. and ... A. M., will be held in Masonic ... Temple, corner Forsyth and ... Mitchell streets, this (Wednes... ning at 6 o'clock sharp. The ... Mason's degree will be conferred ... candidates. All qualified and ... ss brethren are fraternally ... invited. By order of ... C. E. HALL, W. M. ... W. DENT, Secretary.

TICE OF DISSOLUTION.

IA. FULTON COUNTY.—Notice ... given that the firm of Walker ... ough, composed of Samuel G. ... and Henry W. Yarbrough, ... dissolved by mutual consent, ... ry W. Yarbrough retiring. ... Walker has assumed all lia... es and liabilities of the partner... persons indebted to the firm ... payment to Samuel G. Walker. ... th day of July, 1905. SAMUEL G. WALKER. HENRY W. YARBROUGH.

A Card.

E PUBLIC—The undersigned ... ters a disclaimer of any attack ... honesty or personal integrity ... tiring partner, Henry W. Yar... in the petition for dissolution ... him. The undersigned make ... ement to correct any possible ... n to the contrary that may ... en on account of said petition ... wspaper reports thereof. ... th day of July, 1905. SAMUEL G. WALKER.

Baggage Wagon, PHONE 1000, Baggage and Transfer Company

ON CE DE LEON

VAUDEVILLE
The Mystic Crucible
The Vanos
Mlle. Naiada
and others.
Next Week—Vaudeville.

THE GRAND
d Opera House.
. W. Tracy's
LLUSTRATED
ECTURES,
ng Thursday night, JULY 20.
and 15c first floor: 10c bal... ny, and gallery free. ... now on sale at Box office at Grand.

CE DE LEON PARK
OSSMAN-PREST
est Spot in the City
vest Amusement Achievement
THE
CLE SWING
ough space at a speed of 36 ... our. 20 other amusements. ... certs every day. St. Nicholas ... y ready.

CHESTER'S ENGLISH
YROYAL PILLS
Original and Only Genuine
FE. Always reliable. Ladies, ask Druggist for CHICHESTER'S ENGLISH ... in RED and Gold metallic boxes, sealed with blue ribbon. Take no other. Refuse Dangerous Substitutions and Imitations. Buy of your Druggist, or send 4c. in stamps for Particulars, Testimonials and "Relief for Ladies," in letter, by return Mail. 10,000 Testimonials. Name this paper. Chichester Chemical Co. Madison Square, PHILA., PA.

Follow the Flag
TO
LEWIS & CLARK EXPOSITION,
Portland, Oregon
ABASH
are allowed at Denver and west ... man or woman who can put ... tion this year seeing the won... Lewis and Clark exposition, and ... coast, will come home health... r. ... f the trip is small, compared ... to be seen. There is no more ... d picturesque part of the globe ... hich lies between the Mississippi ... Pacific ocean. ... ates to Denver, Colo., for Ep... and other conventions. ... card for descriptive matter, ... etc., to F. W. GREENE, D. P. ..., Ky.

MEN AND WOMEN.
Use Big G for unnatural discharges, inflammations, irritations or ulcerations of mucous membranes. Painless, and not astringent or poisonous. Sold by Druggists, or sent in plain wrapper, by express, prepaid, for $1.00, or 3 bottles $2.75. Circular sent on request.
days, ... eed ... ture. ... ontagion. HEMICAL CO. ... T.U.S.A.

THE ATLANTA CONSTITUTION.

VOL. XXXVIII.—No. 35 ATLANTA, GA., THURSDAY MORNING, JULY 20, 1905.—FOURTEEN PAGES PRICE FIVE CENTS

STRICKEN BY RAYS OF SUN PEOPLE GASP AND EXPIRE

Following are the maximum temperature, the maximum humidity and deaths and prostrations from heat in cities named:

City.	Max. Temp.	Humidity.	Deaths.	Prostrations.
New York	95	70	75	167
Philadelphia	95.8	48	10	40
Baltimore	92.2	77	4	5
Washington	92	75	1	14
Boston	94	63	1	25
Pittsburg	87	70	5	6
Buffalo	86	74	—	—

Deaths From Heat in the Great Cities Reach Appalling Figures.

RELIEF EXPERIENCED LATE IN AFTERNOON

Mortality Among the Infants Especially Frightful—Horses in Great Numbers Died in Streets. Thunder Showers Promised for Today.

New York, July 19.—While the record of deaths and prostrations greatly exceeded that of yesterday, there was a distinct diminution today in the temperature prevailing throughout the eastern section of the country. Although the midday heat was everywhere terrific, it was broken by scattered thunderstorms, many of a very violent character and towards evening the temperature fell rapidly until normal summer conditions were reached.

In New York the highest temperature recorded was 95, one degree lower than that of yesterday.

Philadelphia reported a slightly higher maximum range and in other cities the highest point of yesterday was not touched, while everywhere a sharp fall was noticed beginning early in the afternoon.

As usual, the maximum official temperatures were exceeded by those prevailing in the crowded streets where the actual temperature frequently exceeded 100 degrees.

Appalling Total of 75.

The cumulative effect of the torridity of these days was painfully evident in the enormous increase of the number of deaths in New York. While the death roll of yesterday was only twenty-six that of taday reached the appalling total of seventy-five, being nearly half of those prostrated. This was almost entirely due to the collapse of young children and aged persons, whose exhausted vitality was unequal to the strain of further suffering.

After a night of sweltering heat spent by thousands in the streets, in the public parks, on piers along the river front and in every vacant place that promised a breath of air, the conditions that confronted the people of New York this morning were terrifying. The sun rose in a cloudless sky and hour after houh the heat grew more and more intense. noon the hospitals were crowded with noon the hospitals were crowded with suffering persons. At 3 o'clock in the afternoon came the long prayed for relief when a terrific thunderstorm and a deluge of rain burst over Brooklyn and the lower part of Manhattan and sections of New Jersey.

Cool Breeze at Last.

In Brooklyn two men were struck by lightning and seriously hurt, and in Jersey City one man was killed. While the storm lasted only a few minutes, and left the upper port of the city untouched, the relief was almost instantaneous, and from then on the mercury fell steadily and a cool breeze springing up after sundown gave assurance of a comfortable night.

Even the seashore resorts in the vicinity of New York did not escape the heat, and many prostrations occurred among the thousands that flocked to Coney Island and other beaches.

Several deaths reported were those of persons who had fallen, while asleep, from fire escapes, where they were endeavoring to escape the stifling atmosphere of crowded tenements. With 150 bodies in the cold-storage room at the city morgue, the refrigerating system was found to be out of order today, and it was necessary to resort to the use of tons of ice, in which the bodies were packed, and fifty bodies were hurriedly shipped to the potter's field.

Among the results of the heat was the sudden closing of the Herald Square theater, where "The Rollicking Girl" was being performed.

Motormen in Shirt Sleeves.

For the first time, the New York City Railway Company issued an order permitting all motormen and conductors to remove their coats while on duty during the heated term. Almost all the men availed themselves of the privilege.

In order to save all who might fall into the hands of the police after court hours the torment of a night in the station house cells, the police magistrates made arrangements to accept bail for prisoners at any hour during the night during the hot spell.

The suffering among animals during the day was intense, hundreds of horses, many of which died, being prostrated. An extraordinary mortality among dogs and cats, of which hundreds of bodies were picked up in the streets and reported to the police.

Six deaths due to heat and thirty prostrations were reported in Connecticut.

In Boston, one death due to heat was reported.

Hot Wave Breaks Today.

Washington, July 19.—A heavy thunder and rain storm passed over the city at 4:30 o'clock this afternoon, bringing welcome relief from the oppressive heat. In a few moments the temperature dropped 22 degrees, and tonight the conditions are exceedingly comfortable. The highest temperature today was 92, 3 degrees less than yesterday. Showers

Continued on Second Page.

SANFORD SEES WRIGHT AND SHOOTS HIM DEAD

V. T. SANFORD,
Of Rome, Ga., Former Tax Collector of Floyd County, Who Killed George Wright in the Streets of Rome Yesterday.

Ex-Tax Collector of Floyd Kills Southern Ticket Agent at Rome.

SANFORD SAYS WRIGHT HAD RUINED HIS FAMILY

Sanford Surrendered and Has Been Indicted—Various Rumors Are Current in Rome Regarding Tragedy—Shooting Done on the Street.

Rome, Ga., July 19.—(Special.)—The city ticket agent for the Southern, George Wright, was shot and instantly killed about 10 o'clock this morning by former Tax Collector Vincent T. Sanford.

The shooting occurred in front of the residence of Mrs. Ed West, on Second avenue, the weapon used being a double-barreled shotgun loaded with buckshot. Two shots were fired into Mr. Wright's left breast, his death following immediately.

Very little is known as to the causes leading up to the trouble, but Sanford remarked to Officer Copeland as he surrendered himself:

"He has ruined my home, and I have killed him. I would do the same thing again."

This morning about 9:30 o'clock Wright announced his intention of going to Rockmart to straighten out some matters in the ticket office at that point. He asked Captain John Seay, who works in the same office with him, to let him have a little money until he returned, saying that he would go over to the cement works near Rockmart and attend to some business for Captain Seay before he left the village. Captain Seay handed him a five-dollar bill and bade him goodby. Wright went out the front door of the city ticket office and walked on down Second avenue toward the East Rome passenger depot.

Just before Wright reached East Fourth street, according to the testimony of Jessie Wood, Mrs. C. Rowell's cook, Sanford jumped over the fence in front of the vacant lot between Mrs. Rowell's and B. T. Haynes' lot, where he had been, apparently, hiding behind the high weeds. He ran to the middle of the street and called to Wright, but the latter did not respond, although he quickened his pace considerably. Thereupon Sanford ran after him and, just before overtaking him, Wright wheeled and made a motion toward his hip pocket as though to draw a pistol. Sanford threw his gun to his shoulder, said a few words and fired twice in rapid succession. Wright fell to the sidewalk and expired immediately.

Bad Blood Between Them.

There has been bad blood, it seems, between Sanford and Wright for some time. Recently, at the Isle of Palms, where they both went with the firemen, they had an altercation, and, it is alleged, that it was necessary to confine Wright in one of the rooms of the hotel in order to prevent a fight at that resort. It seems that the trouble there was concerning the transportation which Wright, in his railroad capacity, is said to have arranged.

Sanford is said to have written a letter to Charles Porter, of this city, in which he is said to have announced that he and his wife had parted, and that he was going to demonstrate to this community that he was a man, and knew how to protect his honor. Mr. Porter stated to several that he had received such a letter.

As to the details of the trouble between Sanford and his wife, the press representatives are not informed other than as above stated.

The tragedy has thrown the entire city into a frenzy of excitement and groups of citizens stood around all day discussing the unfortunate affair.

Sanford Will Not Talk.

Sanford was asked to make a statement for the press, but declined. He was in consultation with his lawyers all this afternoon and would say nothing for publication.

The witnesses to the tragedy seem to have been John Ashley Jones, Henry Thompson, Jessie Wood and one other party, whose identity has not yet been ascertained.

Just what Sanford meant by his remark concerning Wright's destruction of the happiness of his home is not absolutely clear. Some citizens construe it to mean that Wright had been unduly intimate with Sanford's wife and others construe it to mean that Wright had, by his con-

Continued on Fourth Page.

MODERN GRAFT AND GRAFTERS ARE ROASTED

Justice Brewer Delivers Notable Address to Life Insurance Agents.

JUSTICE BREWER TALKS OF THE COTTON SCANDAL

He Also Refers to the Equitable. "Public Office a Public Trust," He Quotes Approvingly. High Praise Is Given Roosevelt.

Milwaukee, Wis., July 19.—Justice David J. Brewer, of the supreme court of the United States, delivered an address before a large assemblage of life insurance agents in the Masonic building in this city tonight. He devoted most of his talk to modern graft, and praised President Roosevelt in his efforts to make public affairs pure and honest.

"This has been a year which may be characterized as one of the great insurance upheaval," said Justice Brewer. "The press has been full of startling allegations in respect to the manner in which some insurance business has been conducted. The result has been prejudicial to the interest of a certain company, and also to the interests and business of others.

Eye Single to Trust.

"There is a prayer of this kind out of the 'Help us, Oh Lord' to do all things with an eye single to Thy glory. Every one charged with a trust should have an eye single to that trust. The moment private pecuniary gain is sought through the advantage of that trust, some one is guilty of grafting. For instance, trust funds are the funds of this insurance company, and this and that bank and this and that trust company. We will take these trust funds, put our assets in their place and let the insurance company carry them until we can sell them with a profit. Then company takes a risk of carrying them until such time as they can sell the assets, the insurance company may be able to pay its interests in full as it had been doing heretofore, but the men who have done this have not fulfilled their trust with an eye single to the company's benefit. They have sought to make these funds inure to their private gain and cast upon the company the risk, great or small, of that speculation.

Ryan and Equitable.

"Such temptations as that are insidious ones which attend the large accumulation of capital. Why, do you suppose for a moment that Mr. Ryan paid two and a half millions for property which

Continued on Second Page.

BIG REDUCTION MADE IN RATES ON STOVES

Commission's New Circular Will Come as a Great Surprise.

REDUCES THE RATES FROM ALL DISTRIBUTING POINTS

Circular Seeks To Satisfy Jobbers as Well as Manufacturers — May End Present Litigation. Railroads Are Yet To Be Heard From.

A cut of about 35 per cent under the prevailing freight rates on stoves and hollow ware from the large distributing centers of the state as well as from points where stoves are manufactured to about seventy common points in Georgia is the effect of circular 309 which was issued yesterday by the railroad commission.

This circular will come as somewhat of a surprise to the railroads as well as to the shippers, though the fact that it would be forthcoming was intimated in a recent statement from Railroad Commissioner Joseph M. Brown, published in The Constitution.

Mr. Brown stated that the commission had under consideration the matter of reducing the stove rates from all the large distributing centers in Georgia as well as from those points where stoves are manufactured, with a view to eliminating any protest that might come from the jobbers, as was the case in Savannah when the circular reducing the stove rates from Atlanta was issued. That circular led to an injunction suit, and the present circular has been issued with a view to avoiding any litigation, at least so far as any of the shippers of the state are concerned.

Railroads May Fight It.

What the railroads will do regarding it remains to be seen. A similar circular issued some time ago was warmly opposed by the roads, and lawsuits were threatened. It was then that the commission changed its plans and issued circulars making reductions from particular points. This plan brought on a lawsuit from the Savannah shippers. Now the commission has sought to satisfy all the shippers of the state, and at the same time reduce the probability of successful litigation on the part of the railroads.

Circular 309 makes a rate on stoves from the distributing cities and manufacturing points to the common points named, in less than car-load lots of sixth class plus 1 cent for distances less than 100 miles and sixth class less 1 cent for distances over 100 miles; and on car-load lots 75 per cent of sixth class plus 1 cent for distances under 100 miles and 75 per cent of sixth class less 1 cent for distances over 100 miles. The reduction, it is said, will amount to about 35 per cent below the present rates.

The Circular in Full.

The circular in full follows:

CIRCULAR 309.

RATES ON STOVES, STOVE PLATES, STOVE FURNITURE, AND HOLLOWWARE, INCLUDING THE NECESSARY PIPE.

Effective with this Circular rates on Stoves, Stove Plates, Stove Furniture, and Hollowware, including the Necessary Pipe, between the points named below, shall be made upon the following basis:

On less than carload shipments for distances less than 100 miles, use 6th class, plus one cent; for distances in excess of 100 miles, use 6th class, less one cent.

On carload shipments for distances less than 100 miles, use seventy-five per cent of 6th class, plus one cent; for distances in excess of 100 miles, use seventy-five per cent of 6th class, less one cent.

BETWEEN

Atlanta, Athens, Augusta, Brunswick, Columbus, Dalton, Macon, Rockmart, Rome, Savannah,

AND

Adel,	Elberton,	Offerman,
Adrian,	Empire,	Pidcock,
Albany,	Everett,	Pitts,
Americus,	Fitzgerald,	Quitman,
Arlington,	Fort Gaines,	Rockmart,
Athens,	Fort Valley,	Rome,
Atlanta,	Griffin,	Sandersville,
Augusta,	Harris,	Savannah,
Bainbridge,	Hawkinsville,	Sparks,
Bremen,	Haylow,	Statesboro,
Brunswick,	Helena,	Stillmore,
Cartersville,	Jesup,	Swainsboro,
Cedartown,	LaGrange,	Tennille,
Collins,	Macon,	Thomaston,
Columbus,	Madison,	Thomasville,
Cordele,	Marietta,	Tifton,
Covington,	Meldrim,	Valdosta,
Culloden,	Milledgeville,	Vidalia,
Cuyler,	Millen,	Vienne,
Dalton,	Montezuma,	Washington
Dawson,	Moultrie,	Waycross,
Dublin,	Newnan,	Woodbury,
		Worth

To and from all local stations not named above the rates shall be made upon the lowest combination, by the use of the rates herein published.

This Circular shall become effective August 15, 1905, and repeals everything in conflict.

By order of the Board:

J. P. BROWN, Chairman.
GEORGE F. MONTGOMERY, Secretary.

CHINESE BEGIN YANKEE BOYCOTT

Ban Against American Goods Put in Force.

Every Effort Made To Allay the Agitation, but It Seems That the Chinese Merchants Could Not Be Appeased.

Washington, July 19.—A cablegram received by the state department from Shanghai says that the boycott against Americans goods commenced today. Every effort was made to allay the agitation, which it is stated is a part of the retaliation of the Chinese against the exclusion laws of the United States.

The state department has been informed by its consuls that the Chinese boycott against American goods, which was instituted today was organized by the trade guilds in five ports, Shanghai, Canton, Tientsin, Hankow and Niuchwang. It is believed the boycott will not be successful or do any particular injury to American goods except in the cities of Canton and Shanghai, where the guilds are stronger than elsewhere. There is no official action which the United States government can take as long as it remains a simple boycott or refusal to purchase American goods, but it is thought the boycott will be discouraged by the Chinese government as far as possible.

BOY LYNCHED AS HE COWERS IN PRISON CELL

Mob Batters Down Doors of Jail in Texas Town to Get Negro.

ASSAULT ON BABY GIRL CAUSED THE LYNCHING

Members of Mob, Unable To Break Into Cell, Thrust Guns Through Bars and Shot Negro to the Death.

New Braunfels, Tex., July 20.—1 a. m.—A mob tonight battered down the doors of the county jail and lynched Sam Green, a 16-year-old negro boy, who attempted a criminal assault at this place Tuesday night on the 4-year-old daughter of William Barbach, a German farmer who lives on the outskirts of the town.

The mob could not break into the cell where the prisoner was kept, so the leaders thrust their guns through the opening of the steel walls and fired three shots. The negro sank to the floor dead, and the mob quietly dispersed.

The negro protested his innocence to the mob, but during the day had confessed his guilt to the sheriff. He had been employed by Garbach to work on the farm, and went out to drive home some cattle, the little child following. It was while on this errand that the negro attempted the crime.

New Braunsfels is a little German town 30 miles from San Antonio, in which the negroes even speak German, and which has a state reputation as a law-abiding community.

It is also noted for the fact that during his trip through Texas President Roosevelt made a brief speech in German to the inhabitants, commending them on their reputation as law-abiding citizens.

STORM HITS VERMONT TOWN.

It Is Estimated That Fairmount Was Damaged $75,000.

Fairmount, W. Va., July 19.—The damage done by the storm which struck this city at 1 o'clock today is estimated at $75,000. Two deaths are reported from aremote part of the county, but on account of the crippled condition of the telephone and telegraph wires it is impossibl eto get the details or names of the dead.

The damage done to the standing crops, corn, wheat and hay, is figured at $60,000. The wind with a velocity of 60 miles an hour cut it down like grass

Case Against Talmage.

Portales, Mexico, July 19.—The case against Benjamin H. Talmage, in which he was charged with subornation of perjury in connection with alleged fraudulent land entries in New Mexico, was dismissed today at the request of Assistant United States Attorney E. S. Wedier. Three of the charges against Talmage have been withdrawn and he is now being tried on a fourth charge.

BOMB BLOWS RUSS OFFICIAL OFF HIS FEET

Attempt is Made to Assassinate the Vice-Govenor of Finland.

GOVERNOR IS THROWN TO GROUND BY BOMB

And Badly Injured, but It Is Thought He Will Recover. Attempt Also Made To Kill Procurator of Holy Synod.

Helsinfors, Finland, July 19.—Late this afternoon, two hours after Karl Leonard Hohenthal had been sentenced to imprisonment for life at hard labor for the assassination of Procurator General Soisalon Soininen on February 6, last, an attempt was made to assassinate Vice Governor Deutrich as he was leaving the senate.

The vice governor had walked across the square when suddenly as he neared the police master's office a man threw a bomb from a distance of 50 paces. The bomb fell short, but the vice governor was blown off his feet by the terrific force of the explosion which shattered the windows in the neighboring houses for a distance of hundreds of yards.

Vice Governor Deutrich was hastily assisted to the police station. He was burned and otherwise injured about the legs, and bled profusely, but his wounds are declared not to be fatal.

The bomb thrower was pursued by naval cadets, but escaped.

ATTEMPT MADE ON LIFE OF HEAD OF RUSS CHURCH

St. Petersburg, July 19.—A circumstantial report of an attempt on the life of Constantine Petrovitch Pobiedonostseff, chief procurator of the holy synood, is current in St. Petersburg tonight, but there is no confirmation of it. The authorities and even the police at the Tsarskoe-Selo railway station here, where the attempt is reported to have been made, disclaim all knowledge of any such happening.

According to the report, as M. Pobiedonostseff stepped from one of the coaches o fthe train from Tsarskoe-Selo, where he is residing during the summer, to the platform, a man about 28 years of age rushed up with a revolver in his hand, but he was seized by a quick-witted passenger before he could shoot and was turned over to the police.

THE WEATHER.

Washington, July 19.—Forecast for Thursday and Friday:

Georgia: Scattered showers and thunder storms Thursday and probably Friday; light, variable winds.

Virginia and North Carolina: Showers and cooler Thursday; Friday fair, fresh west winds.

South Carolina and Eastern Florida: Scattered showers and thunder storms Thursday and probably Friday; light variable winds.

Western Florida: Fair Thursday and Friday; light variable winds.

Tennessee: Showers Thursday; Friday fair.

Kentucky: Showers Thursday; Friday fair.

Arkansas and Western Texas: Showers Thursday; Friday fair.

Alabama, Mississippi and Louisiana: Fair on the coast, showers in the interior Thursday and Friday; light variable winds.

Eastern Texas: Partly cloudy Thursday and Friday; light south winds.

Local Data.

Highest temperature	90
Lowest temperature	73
Mean temperature	82
Normal temperature	79
Precipitation past 24 hours	.00
Excess since 1st of month	1.67
Deficiency since January 1	7.95

From Various Stations.

Stations and State of Weather.	Temp'ature 7 p.m.	Temp'ature High	Rain 12 hrs inch's
Atlanta, pt. cloudy	82	90	.00
Abilene, pt. cldy	80	92	.00
Augusta, pt. cloudy	88	94	.04
Boston, pt. cloudy	78	94	.02
Buffalo, pt. cloudy	74	76	.02
Charleston, pt. cldy	82	90	.00
Charlotte, cloudy	88	94	.00
Chattanooga, cloudy	80	90	.02
Chicago, pt. cldy	84	86	.00
Cincinnati, pt. cldy	88	92	.00
Corpus Christ, pt. cldy	82	86	.00
Detroit, clear	82	88	.01
Dodge, cloudy	76	92	.00
Galveston, cloudy	80	86	.56
Huron, clear	78	86	.00
Jacksonville, clear	82	90	.00
Jupiter, clear	82	88	.00
Kansas City, cloud.	84	88	.00
Knoxville, cloudy	78	90	T.
Los Angeles, clear	72	76	.00
Memphis, clear	84	90	.00
Mobile, clear	84	90	.00
Montgomery, clear	84	94	.00
New Orleans, pt. cldy	82	88	T.
New York, pt. cldy	82	94	.12
Norfolk, pt. cldy	88	94	.00
North Platte, clear	82	88	.00
Omaha, cloudy	80	88	.00
Palestine, pt. cldy	82	90	.00
Portland, Me., clear	74	84	.06
Raleigh, clear	84	96	.00
Rapid City, cloudy	76	82	.00
San Francisco, cldy	54	66	.00
Seattle, clear	80	80	.00
Savannah, pt. cldy	82	94	.00
St. Louis, clear	86	88	.00
St. Paul, clear	80	82	.00
Tampa, clear	82	90	.00
Vicksburg, clear	80	90	.00
Wilmington, cloudy	82	90	.00
Baltimore, cloudy	74	92	.08

T indicate trace of rain.

J. B. MARBURY, Local Forecaster.

JAPAN WATCHES CZAR NICHOLAS

Russian Ruler is Not Believed to be Sincere.

Opinion Prevails That Czar Does Not Really Want Peace, but Is Playing for Time—Witte Leaves on Peace Mission.

Tokio, July 19.—It is believed that Emperor Nicholas recently sent an encouraging message to General Linevitch promising him men, provisions and other necessaries for attaining an ultimate victory. It is also reported that the Russian emperor recently ordered the mobilization of four army corps. This fact, taken in connection with the reported limitation of M. Witte's power as chief peace plenipotentiary, is deemed to be a sign that Russia is not sincere in her expressed desire for the conclusion of peace.

Heavy seas are still raging off the coast of the island of Sakhalin, and further reports of the Japanese operations there are not expected in the near future.

Witte Leaves on Mission.

St. Petersburg, July 19.—M. Witte's departure for Paris today was a very democratic affair, nevertheless was the occasion for a remarkable demonstration in his honor. The compartment occupied by Russia's chief plenipotentiary was filled with flowers and the station was crowded with friends, bidding him farewell and good luck in the great mission before him. The whole affair was a testimonial of the strength of M. Witte's following. Among those present were all the prominent officials who had seen service under the former minister of finance. The secretary of the Chinese legation and the Koean minister were both in attendance.

Mme. Witte accompanied her husband.

Korea and Peace Negotiations.

Seoul, Korea, July 19.—Against the advice of members of the foreign legations here, Korea has decided to send two representatives to Washington to attempt to secure a hearing before the peace plenipotentiaries. Both of the men were formerly students in America. They are young, with public standing, and bear no credentials. The emperor's private purse supplies them with 10,000 yen to "inaugurate a newspaper campaign to interest Americans in Korea's plight."

Japanese Minister Hayashi has protested, and suggested a personal consultation before the departure of the Koreans, which, it is asserted, they have tried to avoid.

The scheme is considered here by the Japanese as a useless expense, and not as a serious attempt to interest the world.

TOBIN UNDER ARREST AGAIN

Charged With Getting Property Under False Pretenses.

Augusta, Ga., July 19.—(Special.)—P. Brooks Tobin, secretary and manager of the Augusta Cotton Factorage Company, which went into the hands of a receiver several days ago, has been again arrested. This time the warrant was sworn out in South Carolina, and alleges getting property under false pretenses.

The arrest was made in Aiken county, just beyond Augusta, while Mr. Tobin was on the trolley car, homeward bound. He was taken to Aiken in custody of a county sheriff and released under a bond for $800.

A statement by the expert accountant appointed to examine the books of the factorage company is expected Thursday.

MORTUARY.

Miss Ann Killen, Perry, Ga.

Perry, Ga., July 19.—(Special).—Mrrs. Ann Killen, aged 81 years, died here today. She was one of Perry's oldest citizens.

Mrs. J. B. Cole, Marysville, Ohio.

Marysville, Ohio, July 19.—Mrs. J. B. Cole, wife of Captain Cole and sister in law of Vice President Charles W. Fairbanks, is dead from heart trouble and dropsy. She was 52 years of age.

Earl Cowper, London.

London, July 19.—Francis Thomas De Grey Cowper, seventh Earl Cowper, who was lord lieutenant of Ireland from 1880 to 1882, is dead. There being no heir, the earldom is now extinct. Earl Cowper was born in 1834.

Little Girl Bitten.

Columbus, Ga., July 19.—(Special.)—Nina, the little 7-year-old girl of Ed Bray, was attacked on the sidewalk yesterday afternoon by a large dog, which bit her in four places. It is feared the dog was mad, and the child may be carried to the Pasteur institute in Atlanta. The dog has since bitten several dogs, and it is said bit another child.

Death of a Child.

Macon, Ga., July 19.—(Special.)—David Monteville, the 1-year-old son of Rev. and Mrs. D. M. Pressley, died at the family residence on Second street here this morning after a short illness. The funeral will occur tomorrow afternoon and the body will be interred in Riverside cemetery.

Grip Pains

It would be utterly impossible to imagine anything more distressing than La Grippe pains. They are simply indescribable and seem to be composed of all the misery sensations known.

Yet they can be relieved, and in a very short time, by taking

Dr. Miles' Anti-Pain Pills

the greatest remedy on earth for pains of any kind. Their soothing influence upon the nerves is felt throughout the entire system.

"I had La Grippe pains all over me and I was in such distress I thought I could not endure it. I thought of Dr Miles' Anti-Pain Pills, and after taking three doses the pain disappeared, and I slept peacefully. My brother has a swelling on his neck, and uses them, as they ease the pain, and leave no bad effects like quieting powders."—ADELIA LANE, Portage, Mich.

If they fail to help, your druggist will refund your money on first package.

25 doses, 25 cents. Never sold in bulk.

WRITE DOWN ALL RUSSIA, THEY CRIED IN DEFIANCE

Czar's Chief of Police Attempts to Break Up the Zemstvo Congress.

NAMES OF DELEGATES WRITTEN ON BLACK LIST

But Delegates Were Defiant and Cried to Police Chief That He Would Have To "Write Down the Whole of Russia" on His List.

Moscow, July 19.—The zemstvo congress opened at midday today in the residence of Prince Dolgorukoff.

The congress was attended by 225 delegates. Count Heyden, leader of the deputation representing the congress recently received by the emperor, presided.

M. Golovine, president of the organizing committee, had barely started a statement dealing with the obstacles placed in the way of the congress, announcing that Governor General Kozloff had promised that there would be no recourse to extreme measures, when the chief of police with numerous commissaries and officials entered the room. The chief announced that the prefect had prohibited the meeting of the congress, and ordered the seizure of the documents.

Count Heyden protested against the proceedings, but the chief of police began taking the names of the delegates. Then cries were raised of "Write down the whole of Russia." Many persons present who were not delegates to the congress requested that their names also be taken. The police then departed in order to draw up summons, and the meeting was resumed.

The scheme of a national assembly on the basis outlined by the committee presided over by M. Bouligan, minister of the interior, was minutely and critically discussed and denounced as totally inadequate to remove Russia's internal grievances, because, including a property qualification and an electoral system by classes, it prevented the assembly from thoroughly interpreting the will of the nation, while the exclusion of numerous categories of citizens from the franchise was a contradiction of the principles of equity and reasonable state policy.

At the same time it was recognized that the proposed assembly would comprise a considerable portion of the social forces of the empire and serve as the center of a social nation, which would tend to secure political liberty and regular national representation. Therefore it was considered desirable that in the event of the carrying out of the Bouligan or a similar project, the delegates of the zemstvos and municipalities should participate in the assembly to the greatest possible extent with the object of forming a compact group, and to obtain a guarantee of individual and political liberties.

Numerous resolutions embodying the foregoing criticisms were adopted unanimously, as were also resolution complaining of excessive administrative and police control of elections, and insisting that publicity be given to the proceedings of the proposed assembly, which should be in direct relation with the emperor without interference from the council of the empire.

Military Plot Against Czar.

London, July 20.—The Moscow correspondent of The Times says that one of the topics of conversation during the proceedings of the zemstvo congress was the alleged discovery of a military plot against Emperor Nicholas.

FINEST MONKEY TRAINER FALLS VICTIM TO THE HEAT

NEW YORK, July 19.—Jacob Cook, for thirty years an attendant in Central park, whose death from heat prostration has just occurred, was one of the best trainers of monkeys in the world. He entered the park service as a laborer, but it was not long before he became attached to the menagerie and finally became identified exclusively with the monkey house. He showed the greatest affection for his pets there and nursed many of them through long illness. The trainer's great triumphs were achieved in the education of "Mister Cowley" and "Mrs. Kitty Crowley," chimpanzees which were world-renowned attractions and did innumerable tricks. Cook was noted among other things for his peculiar idea of an enjoyable vacation. It was to visit graveyards and copy inscriptions from the tombstones. Year after year, accompanied by his wife, he made pilgrimages to the cemeteries not only of New York and suburbs but far into New England and invariably returned with an interesting collection of epitaphs

BREATH BURNED OUT OF PEOPLE

Continued from First Page.

CRAZED BY THE HEAT, MOTHER KILLS BABE.

NEW YORK, July 19.—In Brooklyn a heat-crazed mother plunged a carving knife into her sleeping 19-months-old child, killing it instantly, and then made an unsuccessful attempt to take her own life.

are predicted by the weather bureau tonight for the upper Ohio valley, the middle Atlantic states and New England, and local showers are probable in the south Atlantic states. The hot wave in New England and the middle Atlantic states, it is announced, will be temporarily broken Thursday, and then moderate temperatures are scheduled by the weather prophet for several days. High temperatures continue in the south portion of the middle Atlantic states and in the states in the Mississippi valley. Today's showers, it is explained by the weather forecaster, were caused by the rapid development of an area of low pressure that stretched over the mouth of the St. Lawrence and across New England.

Fatalities Due to Heat and Lightning

Indianapolis, Ind., July 19—Intense heat and a severe electrical storm which swept over northern Indiana this afternoon and tonight doing considerable damage in the agricultural districts are responsible for six fatalities, according to dispatches received here up to a late hour. At Wabash, Calvin McCutcheon was killed by lightning and John Ashbaugh is dead at Anderson from the same cause. The latter's son, Clarence, and Clara Douglas, aged 11, are in a critical condition as the result of an electric shock. Dennis Thoan, of Wabash, and J. M. Lippy, of LaPorte, and Edward Cleays, of South Bend, died today from the effects of sunstroke.

In this city Mrs. Sophia Hukriede, crazed by the heat, committed suicide by hanging. Numerous prostrations, some of which are expected to terminate fatally, are reported from several cities

Four Deaths at Baltimore.

Baltimore, Md., July 19.—There were nine prostrations today, four of which resulted fatally.

Three Deaths at Hartford.

Hartford, Conn., July 19.—Three deaths and eight cases of asphyxiation from heat are reported in Connecticut for the last twenty-four hours to 8 a. m. today. The official temperature at 9 o'clock was 89 degrees and the humidity 50 degrees.

Heat Closing Factories.

New Haven Conn., July 19.—Foundries and factories in many places in Connecticut were shut down today on account of the hot weather.

The temperature in this city was 93. In Hartford it was 90.

Three Deaths at Cincinnati

Cincinnati, July 19.—Three more deaths from heat were reported early today, the same number that occurred yesterday. A brisk breeze during the morning tempered the heat considerably, but the suffering during the night in the crowded sections down town was intense.

Nine Deaths at Chicago.

Chicago, July 19.—Breezes from Lake Michigan tempered the heat today. Light clouds shaded the sun and aided in shielding the city from the intense rays. Nine deaths of adults were reported up to 1:30 p. m. today as being due to the excessive heat.

Children Dying at Cleveland.

Cleveland, July 19.—Three prostrations and one death have been reported here during the past twenty-four hours. In addition thirty-six children have been reported to the health department as having died, death being due to the heat and improper sanitary conditions. The health officer has called a meeting of all the district physicians for today, at which it is hoped to formulate some plan for affording relief from this alarming mortality among children.

Beginning tonight, the board of public safety has ordered Edgewater and Gordon parks thrown open to as many people as desire to sleep there. This order will continue during the continuance of the heated spell. It was brought about through the alarming condition existing in many of the congested portions of the city. Extra park policemen together with a large number of the regular force will be detailed to guard the sleepers.

New England Suffering.

Boston, July 19.—Rhode Island cities were from 3 to 5 degrees warmer than yesterday, Pawtucket reporting 95 degrees. Vermont and New Hampshire also report higher temperatures than yesterday, while Portland reported a record of 88, which was the highest ever noted by the Portland weather bureau for the corresponding time.

Pittsburg is Relieved.

Pittsburg, July 19.—The torrid spell was broken this afternoon by a thunder storm which caused the mercury to fall 19 degrees in a few minutes, the thermometer registering 68 degrees. The storm was severe and for a time caused an interruption to telegraphic communication west and north of this city. As far as known there was no serious damage.

Fifty Children Dead at Detroit.

Detroit, July 19.—The maximum temperature today in Detroit was 88 degrees. As far as can be learned, fifty children, ranging in age from 6 months to 5 years, have died during the present hot spell from troubles brought on by the heat. There were several heat prostrations today.

St. Louis Very Warm.

St. Louis, July 19.—Four prostrations were reported today. The maximum temperature was 88 degrees, and the humidity 60.

ATLANTA WOMAN ON FACULTY.

Southern Kindergarten Association Organized.

Knoxville, Tenn., July 19.—The Southern Kindergarten Association was organized at the afternoon session of the summer school of the south. Officers were elected as follows: President, Miss Mary Howell Wilson, of Dallas, Texas; vice president, Miss Willet Allen, of Atlanta, Ga.; recording secretary, Mrs. George W. Pickle, of Knoxville, Tenn.; corresponding secretary, Mrs. D. D. Walsh, of Anniston, Ala.; treasurer, Miss Helen Montague, of Richmond, Va. Annual meetings will be held.

WOMAN'S BODY IS EXHUMED.

Her Husband Is Suspected of Poisoning Her.

New York, July 19.—The body of Mrs. Mary Gorman Carlton, whose husband, Frederick E. Carlton, is in prison charged with grand larceny, was exhumed today for medical examination as to the cause of death. Mrs. Mary Carlton was the second wife of Frederick Carlton, and died of tetanus, only a short time after his first wife had died of the same disease. Both women were insured in Carlton's favor.

The medical examination of the woman's body will be completed within about ten days.

Good Clothes

for critical dressers. We are showing garments made from fabrics which you will recognize as identical with those exhibited by high class exclusive tailors as the

Very Latest Styles

for this season. Every garment in the entire collection is distinctly stylish and elegant.

Suits

$10.00 to $25.00.

ESSIG BROS.,

Clothiers, Furnishers, Hatters,

26 WHITEHALL ST.

LOST HIS LIFE IN THE FLAMES

Burning of the Boynton Hotel, at Rochelle, Last Night.

Dan Simmons, of Guyton, a Picture Agent, Perished in the Flames. Store House Adjoining the Hotel Was Also Destroyed.

Rochelle, Ga., July 19.—(Special.)—The Boynton hotel, at this place, was destroyed by fire at 1:30 o'clock tonight and Dan Simmons, of Guyton, a traveling picture salesman, perished in the flames.

Loss on the hotel about $4,500, with $2,500 insurance.

The store of T. W. Weeks was also burned; loss unknown. S. R. Fenn and L. Hobby are the main losers.

WON HIS BOOTY AT PISTOL POINT

Young Man Put Revolver at Cashier's Head.

And Latter Was Forced To Turn Over a Roll of Bills—Posse Chased the Robber and Captured Him.

Waterloo, Ills., July 19.—A young man giving his name as John W. Dudley, of Joplin, Mo., and his age as 20 years, today walked into the state bank of Waterloo and, placing a revolver at the head of Assistant Cashier Kaempner, made the latter turn over a roll of currency containing $475 and disappeared. A posse was formed and after a search of an hour Dudley was captured and placed in jail.

The money was recovered.

Man Lost from Monitor.

Rockland, Maine, July 19.—The officers of the monitor Florida, which arrived here today from New London, Conn., report that First Class Apprentice E. W. Roberts was drowned this forenoon when the ship was 40 miles from this port. Roberts had leaned over the rail to rinse a swab, and losing his balance, fell overboard and sank. He belonged in California.

St. Petersburg Interested.

St. Petersburg, July 20, 3:45 a. m.)—The zemstvo congress at Moscow is exciting keen interest at St. Petersburg, but the newspapers have received strict orders not to mention it. The Slovo, however, defies the prohibition, and this morning prints a dispatch of several thousands words covering the proceeding of the congress.

Holmes Consults Counsel.

New York, July 19.—E. S. Holmes, former associate statistician in the department of agriculture today consulted counsel relative to the investigation of the cotton leak. It is understood he will take his dismissal from the department to the courts. Holmes declined to make any statement about the case. He returned to Washington late today.

BOY IS SHOT DEAD FOR 'PICKING BERRIES.

WHEELING, W. VA., July 19—George Brown, a well-known farmer of Wetzel county, living near New Martinsville, shot and killed William Williams, 15 years old, today because the found the lad in his blackberry patch. The boy did not vacate the premises as quickly as Brown desired and he shot him. The farmer was arrested and the community is greatly excited, the police fearing an outbreak.

$685,000 LOAN TO EQUITABLE

Bank Examiner is Probing Mysterious Transaction.

Loan Carried on Boks of Mercantile Trust Company in the Names of James W. Alexander and T. D. Jordan, Trustees.

New York, July 19.—A. C. Judson, assistant bank examiner, acting under orders of F. D. Kilburn, superintendent of the state banking department, appeared in the offices of the Mercantile Trust Company, in the Equitable building, and began an examination of the loans carried on the books of that institution. He will continue his searches.

H. C. Deming, president of the Mercantile Trust Company, was seen tonight and said:

"It is true that Mr. Judson, the assistant bank examiner, began an examination of our books today. We devoted the day to going through our loan accounts with him and the examination will probably be concluded tomorrow My understanding is that this is the department's regular examination and if it has any particular relevancy to any special loan I have not been so informed. The new law calls for a semi-annual examination instead of an annual one, as heretofore."

"Has it been customary for the bank examiner to make these regular examinations at this time of the year?" Mr. Deming was asked.

"No," he replied, "they have been somewhat generally later."

The loan referred to is said to be one for $685,000 to the Equitable Society, carried on the books of the trust company in the names of James W. Alexander and T. D. Jordan, trustees. The fact of a loan came out in the testimoney of Dr. Deming before Superintendent Hendricks, in the Equitable investigation.

Investigation into this mysterious loan, it is said, is also being conducted by the insurance as well as the banking departments. Mr. Morton, it was stated tonight in well informed circles, requested information from Mr. Jordan regarding this loan, which was refused. Mr. Jordan declined to discuss his dismissal tonight.

MORTON LOPS JORDAN'S HEAD

Day Named to Succeed Jordan Refused Information About Equitable Deals.

New York, July 19.—Chairman Paul Morton, of the Equitable Life Assurance Society, today summarily removed as comptroller T. D. Jordan and appointed in his stead, William A. Day, assistant attorney general of the United States.

Chairman Morton gave out a statement, in which he said:

"The reason for Mr. Jordan's removal was his refusal to furnish me information regarding important transactions of the society which I am investigating."

FIVE NEGROES IMPLICATED.

Coroner's Verdict on the Murder of Mrs. Smith.

Gadsden, Ala., July 19.—The coroner's jury empanelled to investigate the death of Mrs. S. J. Smith last Saturday delivered a verdict today implicating four negro men and one negro woman. The verdict sets forth that "Mrs. S. J. Smith met her death by unlawful means, her neck being broken by choking, strangulation, licks or strokes, or by some means to the jury unknown; all of which was in perpetration of a criminal assault upon her person, and that Jack Hunter, Will Johnson, Vance Garner, Bunk Richardson and Lucy Mayo are guilty thereof."

JURY HUNG ON WILLIAMSON.

Unable To Agree in Case of Congressman.

Portland, Oreg., July 19.—After remaining in secret deliberation for more than twenty hours, the jury in the case of Congressman Williamson and Messrs. Van Gessner and Biggs, charged with subornation of perjury, reported to Judge De Haven in the United States circuit court that it was unable to arrive at a verdict, and asked for additional instructions. Judge De Haven read some further instructions and requested the jury to retire and deliberate further.

Great Iron Works Closed.

St. Petersburg, July 19.—The Putiloff Iron works, which have figured as the principal source of industrial disorders in St. Petersburg, since the beginning of the movement started by Father Gapon, were finally closed tonight after a two weeks' warning to that effect. A small crowd of workmen and agitators attempted to make a demonstration and a bomb was thrown which failed to explode. The manifestants were dispersed by Cossacks.

Women's Fine Oxfords

Stylish Oxfords $1.50 to $4.50

We are showing a most complete assortment of Oxfords for Women, Misses and Children—all styles, all leathers, all prices.

You will be sure to find just what you want here—no matter the price you wish to pay.

Sole Agent for Laird-Schober's famous High Art Shoe Products.

(See Show Windows.)

R. C. Black

35 Whitehall Street.

BARON KOMURA NEARS SHORE

Steamer Bearing Peace Envoy Sighted Off Seattle.

Seattle, Washn., July 19.—The steamer Minnesota, with Baron Komura on board, passed Tatoosh island at 5 p. m. She will arrive at Port Townsend about 11 o'clock and probably remain there tonight.

MODERN GRAFT AND GRAFTERS

Continued from First Page.

under no legal circumstances could pay him more than 3 or 4 per cent interest with the idea that all he could get would be this interest? There could be such philanthropists, but they are not conected with insurance companies.

"There was never a truer saying than that by Grover Cleveland that a public office is a public trust. There is today so much grafting going on among public officials as to startle us. I am not speaking now about the coarser kind of grafting, such as buying votes, paying money, etc., which we all condemn. I have reference to the more insiduous ways that the one holding public office is not carrying on the duties of that office with an eye single to his trust is prostituting in one way or another that office for his own gain or the gain of his friends."

The Cotton Scandal.

He referred to the scandal in the agricultural department, in the giving out of information on the condition of cotton crops.

"An official may say the government has lost nothing through his action. But whatever may be the statutes, such a man who betrays his trust is a grafter.

"Take the perisdent of the United States," said Justice Brewer. "Along last winter San Domingo put itself on a financial footing. Suppose the president had acted secretly and advised his friends to buy up San Domingo boads. Would not that shock the people of the country? Let the government would lose nothinug, and some would be private gainers. Suppose the United States supreme court justices would give out infromation in advance of certain decisions wouldn't you revolt at such transactions? It would be unworthy—this would be grafting.

Roosevelt and Jackson.

"A month ago today I was in Tennessee. I went to the The Hermitage, where lie the remains of Andrew Jackson, and I thank God today that there was another equally honest president," said the justice. "And it seemed as if I could hear falling from the lips of Theodora Roosevelt the words: 'Public affairs must and shall be pure and honest.' No president can do all the work. No president or congress can do all this. It requires not merely action of officials of the government, but action of every one that the administration of public affairs be kept pure and honest."

Will Try Griffith Today.

Cleveland, July 19.—The national baseball commission will meet here tomorrow to consider charges against Howard Griffith, of the Jersey City, N. J., club.

Griffith is a member of the executive commission of the National Association of Professional Baseball Clubs, the minor league organization. He is charged with attempting to form an organization among five of the strongest of the minor leagues for the purpose of waging war on the American League, and it is on this that Johnson bases his charges.

GIFT OF $5,000 FOR INFIRMARY

A. K. Hawkes Makes Notable Donation to Tabernacle Work.

A gift of $5,000 toward erecting a permanent building for the Tabernacle infirmary has been made by A. K. Hawkes, the well-known business man. This donation was handed to Dr. L. G. Broughton yesterday.

About a month ago, when Dr. Broughton was endeavoring to raise money with which to pay off the infirmary's indebtedness, Mr. Hawkes gave a subscription of $300, to be applied to the support of a charity bed in memory of his mother, Harriet E. Woodbury Hawkes.

Since that time he has investigated the infirmary's work, and yesterday made an engagement with Dr. Broughton to talk over with him the provisions of the charter and his plans for the future connection with the institution.

After the conference Mr. Hawkes announced his gift of $5,000, to be used in securing a permanent building for the infirmary.

In speaking of the matter last night Dr. Broughton said:

"It is a most gracious gift. No one knows how my heart rejoices than Mr. Hawkes has always been a kind supporter of our institution, but I must confess that this is more than I ever expected him to do. It is another one of those evidences of confidence in the noble institution which I appreciate so much. Nobody will ever know how much I do appreciate such tokens of confidence from our Atlanta business men. We are trying to run a real up-to-date Christian hospital, and it is very encouraging to have encouragement from such men.

"We have already about $4,000 in property, given us by the late Dr. James E. Low and Mrs. Brightwell. We shall soon buy property, and go to work to erect a first-class infirmary building, with the latest modern equipments. We shall doubtless erect a fire-proof, steel frame building. I know our friends in Atlanta and elsewhere are ready to stand by us in such an enterprise. We are trying to furnish the very best equipments possible for people of small means and no means, and to do it all in the name of Christ.

"We do not propose to exclude the rich, but we will give them the very best that can be afforded also."

GREEN AND GAYNOR FIGHTING

Fugitives Are Evidently Trying to Gain Time.

Washington, July 19.—Solicitor General Hoyt has received a cable message from Donald McMaster, the special Canadian counsel representing the government in extradition proceedings against Green and Gaynor, saying that their counsel are trying to postpone the proceedings before the privy council of England, but that he hopes to prevent this being done. The government is aware that the entire fight is one of delay, and Mr. McMaster has received fresh instructions to fight every move that means delay in getting the two into the United States.

CONVENTION WILL BE HELD

Chiefs of the Five Civilized Tribes Ratify the Call.

Muskogee, Ind. T., July 19.—At a meeting held today of the chiefs of the civilized tribes, the call issued by W. F. Rogers, principal chief of the Cherokee nation, and Green McCurtain, chief of the Choctaw nation, for a constitutional convention was ratified and supplemental instructions were given in the formal call. This action means that the constitutional convention for the admission of a state constitution to be submitted to congress next winter will be held with the full approval and support of the five nations. The convention is to meet at Muskogee August 21.

The call is signed by Chiefs Rogers for the Cherokee nation; McCurtain, for the Chocktaw nation; Pleasant Porter for the Creek nation, and J. F. Brown for the Seminole nation.

DR. HATHAWAY CURES

SCROTAL VARICOCELE and URETHRAL STRICTURE without surgery, without pain, and the cure is permanent.

SPECIFIC BLOOD POISON cured, whether inherited or acquired, or whether in Primary, Secondary or Tertiary stage. Positively no after effects.

DR. HATHAWAY
Recognized as the Oldest Established and Most Reliable Specialist.

He is an expert in the treatment of NERVO-VITAL DEBILITY in old, young or middle-aged men. KIDNEY and BLADDER DISEASES, RHEUMATISM, all URINARY DISORDERS, etc., cured.

A quarter century of experience. Nearly 18 years in Atlanta. No charge for consultation, examination or medical advice. Call today if you can; if not, write him. Address J. Newton Hathaway, M. D., 33 Inman Building, 22½ S. Broad St., Atlanta, Ga.

OFFICE HOURS: 8:30 a. m. to 8 p. m. SUNDAYS: 10 a. m. to 1 p. m.

HE CHEATED LAW BY HANGING SELF

Edward Gottschalk Commits Suicide in Prison Cell.

He Would Have Been Legally Hanged August 8—Gottschalk Had Long Criminal Record, Being Accused of Two Bloody Deeds.

St. Paul, Minn., July 19.—Edward Gottschalk, under sentence to be hanged on August 8, committed suicide this afternoon by hanging.

Gottschalk has had a remarkable criminal record, being accused of two of the bloodiest and most mysterious crimes in local police annals. One day in February last, between 12 and 1, Christian Schindelnecker, a butcher, was murdered in his shop on a prominent business street. The body was literally hacked to pieces with a cleaver. For a time the police were unable to discover the perpetrator of the crime, but suspicion fell upon Gottschalk and a young fellow named Joseph Hartmann. Gottschalk was arrested and strenuously maintained his innocence, declaring that if Hartmann were found he would be able to prove by him that he had nothing to do with the crime.

On the day on which he was held to the grand jury, the body of Hartmann, heavily weighted with iron, was found in the Mississippi river near Fort Snelling. His skull had been crushed in with a pick, used for breaking the ice for fishing. Gottschalk was placed on trial on the charge of murdering Hartmann and when his case came up in court he astonished every man by changing his plea of not guilty, and in open court confessing to the slaughter of Hartmann, claiming that he acted in self defense. He denied having killed Schindeldecker, saying that he watched outside while Hartmann murdered the butcher. Since sentence of death was passed upon him, Gottschalk has made several attempts to either hang himself or break out of jail.

Important Changes and New Train on Birmingham Division, Southern Railway, Effective July 23, 1905.

Commencing Sunday, July 23d, Southern Railway will put on a new train, No. 23, leaving Atlanta at 4:15 a. m., making all local stops, arriving Birmingham at 10:05 a. m.

No. 35, which formerly left Atlanta at 6:10 a. m., will leave at 7 a. m., stopping only at principal points, arriving at Birmingham at 12 o'clock noon.

No. 37 will continue to leave Atlanta at 4:15 p. m., stopping only at principal points, arriving at Birmingham 9:15 p. m., instead of 10:05 p. m.

No. 97 will continue to leave Atlanta at 11:35 p. m., arriving at Birmingham at 5:20 a. m.

Jail, Valdosta, Ga., Where the Rawlings Are Confined.

CORA CARTER SWORE SHE SAW M'DONALD

Sensational Evidence in Rawlings Murder Trial at Valdosta.

SISTER OF THE VICTIMS PROVED STAR WITNESS

Swore She Saw Tim and Jim McDonald in the Yard Directly After the Killing Occurred—Moore, the Negro, Told Conflicting Stories.

By E. C. Bruffey.

Valdosta, Ga., July 19.—(Special.)—It was with a rush and remarkable energy the Rawlings' murder trial moved today, notwithstanding the intense stifling heat. The negro Moore was brought back to the witness chair when court convened this morning. Moore could not begin where he left off last evening, but had to recite the same story he told yesterday. But the effect upon the jury and the audience this morning was not half as effective as it was on Tuesday evening.

Alf Moore told several conflicting stories about the killing and admitted that he had told several lies in order to save himself. He was positive, however, that Milton, Jessie and Leonard Rawlings were at the Carter home, and that Milton and Jessie did the shooting. He said that he went to the Carter home to help do the killing on the agreement that he be paid $100; but when he got there his nerve failed him, and he could do nothing. He also made the startling statement that the Rawlings boys had told him Carter had $1,500 in the house which they could get if he would go in and kill the rest of the family.

Moore stated that he had told about the crime because after he was arrested he had been told that a lynching party was after him, and he had better tell all he knew.

Attorney Cooper moved that his testimony be stricken, as his confession was not a voluntary one. Solicitor Thomas objected to the motion being granted, on the ground that Moore was not on trial and that only confessions of those directly on trial were inadmissible under such circumstances.

The judge declined to rule out the testimony.

Sensation of the Day.

The sensational feature of the day was the pronounced determination of the defendants' attorneys to transplant the crime of June 13 from the Rawlings family to the McDonalds, kinsmen of Sheriff Passamore, of Lowndes county.

It was shown conclusively by the testimony of Mrs. Carter, mother of the dead children, and by Miss Dora Carter, the eldest daughter, that Tim McDonald, brother in law of the sheriff, and Jim McDonald, a boy of 15 years, were in the Carter yard the night of the killing, and that one of them was armed. It was established that there had been a long-time feud between the Carters and the McDonalds, but when the younger McDonald was put on the stand he denied emphatically that he had been near the Carter home that night.

Threats previous to the killing made by the Rawlings boys and their father were proved by the negro's confession, notwithstanding his practical impeachment was almost fully sustained by witnesses presented by the state.

Saw Him Through Hole in Hearth.

Miss Carter was probably the star witness of the day. She swore pointedly and positively that she looked through a hole in the hearth and encountered Milton Rawlings' face just on the outside of the chimney, trying to look in. She was positive in her recognition of him; she had known him for years, and could not be mistaken. It was Miss Carter, too, who was absolutely sure that she saw the McDonalds that night in the yard, and that one of them had a gun.

Throughout the entire day it was a legal battle between Solicitor Thomas and Attorney Cooper. The greater part of the day was given to the legal disputes, yet the state rested with the end of the day, and in the morning the defense will have the witness chair.

HARTFORD WILL PAY PENALTY

Fire Insurance Company and Anti-Trust Law of Arkansas.

Little Rock, July 19.—The Hartford Fire Insurance Company will pay the state of Arkansas $10,400 penalty for operating in violation of the anti-trust law declared constitutional by the state supreme court. Under the maximum penalty the company would have forfeited $500,000, but a decision was reached to confess judgment at $200 a day from May 23 to the time the opinion of the court was handed down.

Attorney General Rogers, of Arkansas, said this morning that he will prosecute under the new law, "everything that looks like a trust" in the state.

VULCANITE AWARDED CONTRACT.

The Atlanta Supply Co. have been awarded the contract for the roofing of what is to be the largest auditorium in the south, the St. Nicholas Skating Rink, now being erected by R. M. Stewart & Son, at Ponce de Leon. Vulcanite is getting to be very popular with Atlanta builders.

Mrs. Barbee Near Death.

Nashville, Tenn., July 19.—A dispatch from Memphis says that Mrs. J. D. Barbee, wife of the late Rev. J. D. Barbee, one of the most distinguished divines of southern Methodism, is in a critical condition, and her death is expected soon.

BURTON SMITH'S CLOSE CALL

Came Near Drowing While Bathing at St. Simons Island.

Brunswick, Ga., July 19.—(Special).—Burton Smith, of Atlanta, who is aide de camp of Major Shearer, commanding the Fifth Georgia regiment, now camping on St. Simon, came very near losing his life yesterday afternoon. Mr. Smith, while in bathing, attempted to reach a launch anchored a short distance from the pier and became fouled with the anchor chain and his arm was disabled. Two men standing on the beach saw his predicament and hastened to his rescue in a small boat. He was completely exhausted when they reached him and was unable to climb into the small boat with his injured arm. He clung to the side, however, and was in this way brought to the beach. A physician dressed his arm and he soon regained his strength. Had not the small boat reached him as quick as it did he would have drowned.

THUNDER SHOWERS TODAY.

Atlanta's Weather Moderate Yesterday Compared with Other Cities.

Probable thunder showers is the forecast for Atlanta weather today.

While failing to develop anything sensational in the way of figures yesterday, the weather was hot enough to make the shady side of every proposition the most popular, even though there is generally a sentiment against things "shady." But while it was uncomfortable in Atlanta in the middle of the day, yesterday's weather map showed figures for many of the eastern and seaboard cities, such as meant weather conditions not only uncomfortable, but so serious as to menace the most careful of pedestrians and cause directly and indirectly fatalities from the heat such as is known to Atlanta. In the list, New York showed 96. This figure means until suffering in the crowded tenement districts.

According to yesterday's weather map, the weather was generally clear, although showers were reported in the cotton belt. The hot weather in the eastern half continues, no relief having come to ease the suffering of the hot wave.

LOUISVILLE GRAIN RATES.

Investigation by Commerce Commission Comes to Close.

Louisville, July 19.—The grain rate investigation by the interstate commerce commission ended today, the only witness being J. B. McGee, representing the elevator interests of Cairo, Ill. Commissioner Clement announced that the hearing would be taken up later, but the place of meeting was not decided.

In all probability several weeks will elapse before the case comes up again, as all the evidence already taken must be submitted to the five members of the commission. When they body reconvenes arguments will be heard from attorneys representing all parties interested in the 3-cent shrinkage rate through Louisville from the west to the southeast, which was the original source of complaint, and in the matter of alleged duplication and triplication of expense bills.

Louisville shippers maintain that the question of fraudulent manipulation does not affect the justice of the shrunk rate.

Mead's Perfection

Rye Coffee

Rye Coffee, in some European countries, is so universally used that Coffee of any other kind is but little known. It is a noticeable fact that in sections of the world where Rye is freely used, both as a food and drink (non-alcoholic), a very healthy condition exists, and rarely, if ever, are such sections visited with epidemics of any kind.

PERFECTION RYE COFFEE is just what its name implies, "PERFECTION." It is a perfect hygenic product, containing the whole kernel of carefully selected Rye and other Cereals scientifically manufactured and skillfully blended.

It does not contain any chicory or other Coffee seasonings and substitutes, neither is there any chaff or screenings in it. While it has the delicate flavor of Mocha & Java Coffee, it is unlike these Coffees, in that it does not irritate the nerves nor produce biliousness. It positively aids digestion, is easily assimilated by the weakest stomach, and assists nature generally. It is a boon—if there is such a thing to the dyspeptic—and specially recommended for Kidney difficulties.

It is in every sense a pure Health-Food. It looks like coffee, tastes like coffee, smells like coffee, but is not coffee.

ASK YOUR GROCER FOR IT. If he don't keep it, write us, and we will tell you how to get 2 packages free of cost.

MINNEAPOLIS CEREAL COMPANY,

Minneapolis, Minn.

Dept. C., Mfr. of Pure Cereal Health Foods.

NO ATTEMPT MADE AT INTIMIDATION

Judge Driver on Recent Trouble in Chambers County, Ala.

He Says That No Threats Were Made Against the Deputy Marshal. Story of the Arrest of Heath and Adams and the Charges.

Montgomery, Ala., July 19.—(Special.)—Hon. A. J. Driver, probate judge of Chambers county, was in the city yesterday, having come largely as a result of the troubles incident to the peonage charges of the United States officers against W. O. Heath and James Adams, of his county, who were brought to Opelika yesterday for hearing before Commissioner T. D. Samford, and gave bond for later appearance and trial. The judge went up to the government building and had a long talk with Judge Thomas G. Jones, of the United States court, relating the circumstances to him and the reason why some of the witnesses were under charges of the state courts. He says that there was no attempt to intimidate the officers who went for the accused men; neither were there any efforts to hold witnesses who might have been of use in the trials of the cases against Heath and Adams.

When it came to the knowledge of Judge Driver that Heath and Adams were wanted he sent for them and had them meet him and the marshals of the United States court at Lafayette and made the officers of the law no trouble. So far as the judge could learn there were no threats against Deputy Marshal Gibson by friends of the two men accused, though the officer might have heard that there were. When he asked Gibson who told him that he had better not try to arrest these men he said he did not have any direct information, but heard it in a general way.

Story of Arrests.

The story of the arrest of some of the witnesses in the case against Heath and Adams is about this way. Last Friday a negro, Tom Hightower, made an assault on Mr. Heath with an ax and ran to the house of a white man near by. There he was joined by others and it came to the ears of Judge Driver that they were harboring Hightower, who had been guilty of a crime. The warrants were then issued and the negro and several white men were arrested. Hightower and Jim Robertson were wanted by the government. When the arrests were made it was not known that either of them were wanted; neither did the judge know that Heath and Adams were sought.

Judge Driver was coming from Lafayette to Opelika and heard that the marshal had said that he could not take Heath and Adams and had wired for a posse which was at Opelika. When he got to the latter place he found the posse, with Marshal Lee J. Bryan in charge. He at once told them that if they wanted Heath and Adams there would be no trouble about it. He then called up the mayor of Lafayette and told him to get a buggy and send out for the two men and have them there at his office when he and the posse got back.

The instructions of Judge Driver were carried out to the letter. When they got back to Lafayette the men were there. They then went on over to Opelika, where they were bound over in the sum of $1,000 each to appear for trial next week.

Heath Prominent.

Mr. Heath is one of the most prominent men in Chambers county. He has a fine farm and runs twenty-five plows. His wealth is held at way up toward $50,000 and he is considered one of the best men of the section. Mr. Adams is not so prominent, but has not been known as a criminal, in any sense, or a man who violates the law.

It seems from what can be learned that there is some sort of feud in the neighborhood and the report is that Heath is being made a victim. Some time ago his barn was burned at a big loss and since then he has been annoyed.

Tom Hightower, the negro who made the assault on Mr. Heath, is the stepfather of the boy who is said to have been held in peonage by Heath and later by Adams. Judge Driver says the boy has never been confined in any prison sense, that he goes to Opelika and West Point when he sees fit and that he is the boss of his own movements.

There is great regret on the part of Judge Driver and other citizens of Chambers county that such charges have been made against the county and he has assured the officers of the United States that at any time they want men from his county and will bring it to his attention he will see that they are secured.

Both Are Prosperous.

Montgomery, Ala., July 19.—(Special.)—State Insurance Commissioner McDavid has returned from Mobile, where he made an examination of the condition of the Factors and Traders' Mutual and the Stonewall Insurance companies, two of the strong home companies, for the writing of fire insurance in the state. He found them in good shape and earning big money. Both paid 10 per cent dividends this year and passed enough to the surplus to make the earnings for the year over 18 per cent.

Mr. McDavid is very enthusiastic about the prosperity of these home enterprises and has often made it public that he is in favor of as many of them as possible. They make their money at home, keep not only the principle at home, but all the earnings as well. In other words the money put into home companies will stay at home, a very important thing sometimes.

New Corporation.

Montgomery, Ala., July 19.—(Special.)—These new corporations have been reported to the secretary of state:

Southern Bell Telephone and Telegraph Company, southern office in Atlanta. F. L. Woodruff, of Montgomery, is designated as Alabama agent.

Abbeville Guano Company, Abbeville, capital $10,000. Incorporators M. V. Capps and others. The purpose is to manufacture guano.

Alabama Loan and Investment Company, Birmingham; capital $5,000. Incorporators, J. W. Lindsey and others.

E. S. Bell Lumber and Coal Company, Birmingham; capital $25,000. Incorporators, E. S. Bell and others.

John Lewis and P. B. Lassiter have been appointed notaries at Birmingham. W. H. Cleere has been named a justice of the peace and notary public at Haleyville.

Convict Board Meets.

Montgomery, Ala., July 19.—(Special.)—The state board of convict inspectors held the regular monthly meeting today with several gentlemen representing supply companies and a number of the contractors being in attendance. Nothing further than routine was taken care of, however.

Among the visitors was both members of the Henderson-Boyd Lumber Company, of Richburg, and Colonel Robert Cunningham, of Birmingham.

The convict inspectors near incidentally that a white convict escaped from the farm of W. D. McCurdy, in Lowndes county, last night, taking away a fine mare worth several hundred dollars. A posse has been after him, but as he is a county man his name is not known. He had only ten days to serve.

The Diamond Cure.

The latest news from Paris is that they have discovered a diamond cure for consumption. If you fear consumption or pneumonia, it will, however, be best for you to take that great remedy mentioned by W. T. McGee, of Vanleer, Tenn. "I had a cough, for fourteen years. Nothing helped me, until I took Dr. King's New Discovery for Consumption, Coughs and Colds, which gave instant relief, and effected a permanent cure." Unequalled quick cure for Throat and Lung Troubles. At any drug store; price 50c. and $1.00, guaranteed. Trial bottle free.

GUEST BOUND OVER TO COURT.

Contractor Charged with Interfering with Laborers.

Griffin, Ga., July 19.—(Special.)—E. T. Guest, the Atlanta sub-contractor who was arrested here several nights ago on warrants sworn out by McKenzie & Sons, the contractors for Griffin sewers on various charges of interference with laborers, was tried today before Justice T. R. Mills and bound over on three different warrants.

Attorney Harvey Hill, of Atlanta, represented Guest. The warrants charged him with attempting to hire men in McKenzie's employ. Guest was a former employee of McKenzie & Sons. The case has been hotly contested and its final outcome will be watched with interest.

THEY WILL MEET AT JACKSON.

Mississippi Confederate Veterans To Hold Reunion in August.

Jackson, Miss., July 19.—(Special.)—Within the next few weeks the local camps of the Mississippi division, United Confederate Veterans, throughout the state will name delegates to the state reunion to be held in Jackson during the latter part of August. The attendance at the reunion, however, will not be limited to delegates. This is the first time the organization has met in Jackson for several years, and extensive arrangements will be made for the event, and widespread publicity given. It is intended to bring at least 1,500 visitors to the capital during the reunion, a majority of whom will be ex-confederate veterans, and they will be given royal entertainment during their stay.

BIG COTTON SALE YESTERDAY.

Six Hundred Bales Sold at Columbus at 9 3-8 Cents.

Columbus, Ga., July 19.—(Special.)—A large cotton deal was made here today when the W. C. Bradley Company sold 600 bales at 9 3-8c.

The local ware house stock of cotton is getting small.

HEALTH BRINGS BEAUTY.

A Popular Young Society Woman Tells How She Regained Her Health.

1117 Woodland Ave., Kansas City, Mo.
Peruna Drug Mfg. Co., Columbus, Ohio.

GENTLEMEN:

"*Peruna has done me such a world of good in giving me new health and strength that I want to tell you of its value to me. I was rundown and had lost my appetite during the warm days of last summer. I became thin, weak and nervous, and needed a stimulating tonic. I took other medicine, which did not seem to help me, but Peruna built up my system, infused new life, gave renewed energy and restored me to perfect health. I took only six bottles, and shall never be without it.*"

—*Ada Baker.*

(*Member Hillside Athletic Club.*)

The symptoms of summer catarrh vary in different cases, but the most common ones are lassitude, played-out, tired-out, rundown, used-up feelings, combined with a more or less heavy, stupid, listless, mental condition.

Peruna meets all these conditions at this season of the year.

Thousands of women suffer from catarrhal nervousness and exhaustion during the summer months. If you feel fagged out, begin at once taking Peruna. It will relieve your catarrhal condition and restore you to health. If you desire special advice, write to Dr. S. B. Hartman, President of The Hartman Sanitarium, Columbus, Ohio.

GOVERNMENT POSITIONS

A special examination for post-office clerks in the Atlanta Office will be held August 1, 1905. We will prepare you by mail to successfully pass this examination. Write immediately for circular.

ATLANTA CORRESPONDENCE INSTITUTE,
Box 470, ATLANTA, GA.

RESTRICTION OF IMMIGRATION

Five of Alabama's Delegation in Congress Favor Such Laws.

Huntsville, Ala., July 19.—(Special.)—A few weeks ago the chamber of commerce passed a resolution protesting against the admission of the lower classes of immigrants to the United States and memorializing Alabama's delegation in congress to exert their influence in the passage of laws restricting immigration. Five of the members of congress in this state have replied to the memorial, all of them pledging their support to restrictive legislation. Their letters were read last night as follows:

Hon. Oscar Underwood says: "I am heartily in favor of the resolutions you passed. In the congress before the last I succeeded in passing a bill through the house applying an educational test to the immigrants coming into this country that would have cut off about 65 per cent of the immigrants coming from southern Europe and less than 5 per cent of the immigration coming from northern Europe, but I could not get the bill through the United States senate. As you state in your resolutions, I am in favor of all good immigration coming into this country, but I am heartily opposed to the scum of Europe being dumped upon us."

Hon. H. J. Bankhead says: "I realize the need of our country, especially the south, being protected from the importation of this worthless foreign population. I am in favor of any measure that will secure this result."

Hon. Henry D. Clayton says: "It does seem to me that something ought to be done to further curtail the immigration of undesirable people."

Hon. George W. Taylor says: "I have read your resolutions with pleasure and congratulate you on the happy wording adopted. Our people are too few and their responsibilities too great to permit us to deal safely with an unsafe addition to our population. We want immigrants from Great Britain and northern Europe, certainly none further south than France, and we do not want paupers and criminals from any country."

Hon. William Richardson says: "I will gladly give the resolutions a most careful reading and my most earnest consideration."

President Roosevelt referred these resolutions to the department of commerce and labor, and the bureau of immigration thereupon acknowledges their reception and promises careful consideration.

Bryan and Bennett Estate.

New Haven, Conn., July 19.—The account of the Philo S. Bennett case as filed by William J. Bryan, as executor, was accepted by Judge Cleaveland, notwithstanding objections made to certain items by counsel for the residuary legatees. With the acceptance of Mr. Bryan's account the Bennett estate is now practically settled.

Tan Leather

for Coolness.

$3.50

Muse Special Blucher-Oxfords.

Tan Russia Blucher low cuts for the grilling days—are there any other mates as easy to run with?

The $3.50 Muse Special tans father all the foot-comfort and style a man is entitled to. We know that there are no other tans to touch 'em for the money.

No finer make-up in a negligee shoe could possibly be got into a Blucher-Oxford selling under a V.

Three-Fifty.

And tan Russia is good most any time of the year.

MUSE'S

3-5-7 Whitehall.

Ayer's Hair Vigor. Hair turning gray? Why not have all the early, rich color restored? Ayer's Hair Vigor will do this every time. Not a single failure. Stops falling hair also. J. C. Ayer Co., Lowell, Mass.

THIS STOCK ADVANCES 20 PER CENT, THURSDAY, JULY 20!

Right Up Against the Osage Line in the Five Hundred Barrel District of the Indian Territory the Uncle Sam Company Starts Two Drills.

THE UNCLE SAM COMPANY now owns and controls over THIRTY THOUSAND (30,000) acres of oil and gas lands, on which there are five pumping plants and seventy-nine oil and gas wells. The company will soon have five drills working day and night completing additional producers. Some of the undeveloped properties are recognized by old oil men as being the richest and most valuable oil holdings yet discovered. Right up against the Osage line in the Indian Territory, south of Bartlesville, the Uncle Sam refinery has already started to work and will soon have two drills running in addition to those now working near Cherryvale. The property adjoining the Osage line has a probable capacity of ten thousand barrels a day when developed. It behooves every investor to think well before he turns down the stock of the Uncle Sam refinery, which is now offered to you for a few hours longer at one-tenth its par value. Don't wait until the company drills in a five hundred barrel well and then expect to secure the stock at even 50 cents per share.

Last Allotment of stock Was Oversubscribed in Net Sales Over $18,000.

The Uncle Sam company is backed by the people in general and a great many men of influence are among its stockholders. The company is the destined winner of the central west, and the stock will prove to be the greatest investment in America. There are over three thousand stockholders and all are at work. The last allotment of stock was oversubscribed in net values over eighteen thousand dollars. This notice will appear in more than seventy of the leading and most influential journals of the United States. It will be read by over ten million people. The present allotment of stock under the prevailing conditions will be greatly oversubscribed. Wouldn advise you to get busy quick and mail or telegraph your orders immediately after reading this announcement.

Great Refinery Now Completed—Will Re Selling Oil in Five Days.

The first great refinery ever built by independent capital in the west is now completed by the Uncle Sam company and will be putting oil on the market in five days. When you invest in this company you secure stock that is easily worth 25 cents per share right now. Refineries and pipe lines and a vast acreage of oil lands and oil wells are valuable. The Cherryvale refinery will have an earning capacity of over six hundred dollars per day under present conditions, and it is already being enlarged. The company will have no trouble to sell its entire output at the present trust prices, but will deliver oil worth a third more than trust oil on account of its purity. The superintendent of the Uncle Sam refinery is from the Pure Oil Company of Pennsylvania. The Uncle Sam company is going to be in the west what the Pure Oil company is in the east. It will manufacture the very finest grades of oils, and with nearly three thousand stockholders scattered all over the central west will have friends to work for the sale of Uncle Sam brands everywhere at prices that will make the stockholders of this company substantial profit on their investments. Better send in $100 now and secure 1,000 shares before the advance. WRITE FOR PRICES ON FUEL AND REFINED OIL AT ONCE.

Has Room for 6,000 Oil Wells

The Uncle Sam company started out on the safe and practical basis of owning and operating its own oil properties. It now has seventy-nine wells and five pumping plants and over thirty thousand acres of oil lands on which is room for over six thousand producing wells, which proves how nearly this company is doing what it contemplated. It has oil territory enough right now to feed its great refinery now completed and the other two proposed refineries and pipe lines for a century. The stock that you can secure now will certainly grow in value as the rapid development of these properties progresses.

Assets Back of the Company.

The Uncle Sam company now has one great refinery completed and in operation. This plant, on a conservative basis, is worth to the stockholders of the company over a QUARTER OF A MILLION DOLLARS. They have miles of lateral pipe lines completed, connecting about three-fourths of the Cherryvale oil fields and are completing additional lines. Have thousands of barrels of oil in storage and are pumping more into storage every hour. We have storage for thousands of barrels, one storage tank alone having capacity for ONE MILLION SIX HUNDRED THOUSAND GALLONS. More storage tanks are being built. These are all the best steel tanks made and will last 100 years. The refinery plant at Cherryvale looms up like a small city and it would do you good to see it. The company has a railroad switch completed into the grounds; also has dwelling houses, a barrel manufactory, water lines and pump stations. It owns valuable franchises for ONE HUNDRED AND SEVENTY-NINE (179) miles of main trunk pipe line, reaching clear across nine Kansas counties to the banks of navigable water close to Kansas City, where the company already owns a FIFTY-SEVEN acre farm on which refinery number 2 will be built this summer and the pipe line completed to it. FORTY MILES of this pipe line is paid for and at the stations, ready to haul out along the line at Piqua, Neosha Falls, LeRoy and Cherryvale, Kansas. Connections will be made in the pipe line every FIVE or TEN miles and fuel oil drawn from the main pipe line into storage tanks along the route through the richest section of Kansas, where it will command a ready sale from the farmers at good prices, as coal sells for from $4 to $7 per ton along the trunk pipe line route, and three barrels of oil are equal to one ton of good coal. Our THIRTY THOUSAND ACRES of oil territory comprises some of the richest and most valuable properties in the entire oil fields. The FIVE pumping plants and the SEVENTY-NINE producers on a part of these holdings represent an asset that some concerns have spent a million dollars for and not equaled.

In addition to all these assets, owned and controlled by the Uncle Sam company, there are now THOUSANDS of dollars in the treasury and also over ONE HUNDRED AND TEN THOUSAND DOLLARS subscribed on gilt-edged installment contracts for stock already allotted and which will be paid in during the next five months. This money comes in from a THOUSAND TO FIFTEEN HUNDRED dollars per day. So you can see that while the Uncle Sam company is undertaking a vast enterprise, it has a steady inflow of cash to assist in doing all that is planned. Authorized capitalization of the Uncle Sam company is TEN MILLION shares of par value ONE DOLLAR PER SHARE. Stock is non-assessable. FIFTY-EIGHT per cent of this stock is now owned by anti-trust haters of the first degree. FORTY-TWO per cent of this stock, or FOUR

MILLION AND TWO HUNDRED THOUSAND SHARES, are now in the treasury and will be sold at from 10 to 30 cents per share. There are no large capitalists in this company. It is a common man's company.

Stock Will Be Advanced 20 Per Cent, Thursday, July 20.

After midnight next Thursday no one will be able to secure a single share of the Uncle Sam stock under a 20 per cent advance over present prices. The stock now is EASILY WORTH 25 CENTS per share and WILL SOON BE SELLING FOR THAT. Better not dally a minute, but mail your check or draft at once. All letters that are in the mails and at their starting point that bear the postmark before and up to Thursday at midnight, July 20, will be accepted at the following prices:

100 shares, $12.00; 250 shares $28.00; 500 shares, $50.00; 1,000 shares, $100.00; 5,000 shares, $490.00; 10,000 shares, $975.00; 20,000 shares, $1,940.00.

Installment offers: 100 shares, $2.50 cash, and five monthly payments of $2.00 each. 250 shares, $5.00 cash and five monthly payments of $5.00 each. 500 shares, $10.00 cash, five monthly payments of $9.00 each. 1,000 shares, $15.00 cash, five monthly payments of $19.00 each. 3,000 shares, $30.00 cash, five monthly payments of $60.00 each. 10,000 shares, $100 cash, five monthly payments of $200.00 each. Make all drafts, checks and money orders to The Uncle Sam Company or H. H. Tucker, Jr., secretary, and your stock will be forwarded by return mail or money returned promptly.

Company Will Own Property Worth Five Million Dollars Within a Year.

The Uncle Sam Company expects to have at least two hundred producing wells under the pump within a year. It will acquire at least twenty thousand acres more oil lands. Complete a fuel pipe line to central Nebraska. Build refinery number 2 on the banks of navigable waters. Build refinery number 3 in central Oklahoma, where the company is now securing oil holdings to take care of the Oklahoma refinery and furnish it ample production. It will rapidly push the Kansas City pipe line to completion. In this small space we cannot outline the many strong points of this company, but it is a winner and we don't care whether you are a banker, merchant, farmer or professional man, you cannot find a better investment than this stock. The company is PAYING AS IT GOES, which is also another strong point in its favor. There are no mortgages or bonds, nor never will be, to sap the earnings of the company, for when the above mentioned stock is sold it will furnish close to EIGHT HUNDRED THOUSAND DOLLARS with which to complete this great enterprise.

That Oil Trust Lie About the Supreme Court Decision, Put Out by the Oil Thieves, To Deceive Investors.

It is a well known fact that among oil men, and men who are vitally interested in the struggle for justice in the oil fields against that well known pirate of American commerce, that the law passed by the last Kansas legislature to build a state refinery would never stand the test of the courts. Upon the final decision by the supreme court last week several telegrams were sent out from oil trust headquarters in the east, but dated at Topeka, Kan. These dispatches were prominently displayed in several well known trust-owned papers and intimated that this decision was very detrimental to the independent refineries. Now, don't let these oil trust scarecrows deceive you. There is a maximum freight law in Kansas that is worth all the other laws that could be put on the statute books. The law is conceded by able attorneys to be constitutional and the railroads of the state have already accepted its scheduled rates, which are fairly reasonable, but not as reasonable as they will probably be made by the next legislature. There is also a strong anti-discrimination law. These are the two laws that mean something. Don't get it into your head that even one little alfalfa field of Kansas is whipped by the oil thieves and their gang of bulldozers. Kansans are in the fight to win and win they will. There is not a state officer but what will do all in his power for justice in the oil fields. Governor Hoch has shown his honesty and sincerity at every move and his every act proves that he is ready to fight for the interests of justice in the oil fields. Kansas is more determined today than ever. Come to the oil fields and see the work going on. There are producers after producers that will not sell the oil trust a gallon of oil at the thieving prices now offered. A pipe line to the Gulf is practically assured, and with the great independent Uncle Sam refinery and pipe line reaching the Missouri river on the north and striking determined and well manned blows for right and justice in the Missouri valley territory, land with Tom Lawson keeping them busy on Wall street, just put it down in your hat that he who laughs last laughs best. Remember, Kansans finish what they start and the ridicule and misleading statements put out by the oil trust hirelings the other day is one of the cowardly acts that is rallying all Kansas to the support of the Uncle Sam independent refinery and pipe lines. This company must win the day for Kansas. It has nearly ten thousand stockholders in the state and with its great production the chances are ten to one that it will fill the place of three or four state refineries, and that has the ENTIRE STATE FOR A FIELD in which to sell its products. Everything is for it and we would not be afraid to wager ten to one that there is not a member of the supreme court of the state but what would go out of his way to speak a good word for our success and help to assist other Kansas home enterprises. Kansans are standing together and they can be but one end to the present struggle, and that is justice. Any reports sent out by the oil gang and their pernicious reporters like the falsehood wired the other day will prove to be grounded when the facts are considered. The Uncle Sam refinery and pipe lines is a Kansas enterprise that will be watched over with a jealous eye by about nine-tenths of the people in Kansas and the money invested in this great enterprise will be safe, as the people are not only going to demand a square deal for the home institution, but will force the law and compel such conditions to exist.

You Can Telegraph Your Orders and Have Company Sight Draft You With Stock Attached, or Write With Instructions.

There will probably be investors who will not see this announcement until the last day and maybe the last hour. The company will send stock, with sight draft attached, on all orders that are sent by the starting telegraph office up to ONE MINUTE BEFORE MIDNIGHT, THURSDAY, JULY 20, but not a share will be sold at this price after midnight. If you cannot reach a telegraph office write a letter. We mean this, and if you don't care even if you offered to lose ten thousand dollars—after this hour you will be turned down, for the company has ample funds and will stand right by its advertised statements. Referee—the Montgomery County bank, Cherryvale State bank, the People's National bank, or come down and see for yourself. Address,

H. H. Tucker, Jr., Sec'y, Cherryvale, Ka

NEGROES WAYLAY TWO WHITE MEN

Allen and Barksdale Fired Upon From Ambush.

Allen Will Probably Die from His Wound, and While Barksdale Is Slightly Hurt—Posse Pursued—One of the Negroes Killed.

Sumner, Miss., July 19.—Frank Allen and J. Barksdale were shot by two negroes, Will and Henry Harris, brothers, on the plantation of Tom G. James, at Sharkey, about 15 miles from here, today. Allen is seriously wounded, and may die. Barksdale is slightly wounded. The shooting was done with a shotgun, the negroes firing from ambush.

A posse was quickly organized and pursuit given to the Harris. In a running fight between the posse and the negroes, one of the latter was killed and Hardin Edwards, a member of the posse, was severely wounded.

"Red Madness" Seizes Paris.

(From The New York Press.)

It is far from consoling to women who dislike "loud" garb to learn that the dazzling checks which have proved a decidedly mixed dressing this summer are to be replaced by suits of various shades of red. Paris is "red mad," it seems, and that color is seen everywhere in the streets. Brick and tomato are in the lead for popularity, and as both are singularly trying to the average complexion, the beauty doctors probably will be called upon to perform a little magic. Some red gowns, however, are beautiful, especially those which are composed of several shades ranging from a delicate pink to the deepest of jacqueminot. Mrs. Potter Palmer, who is in London, is affecting these shades, and sometimes gives the final touch to the color scheme by wearing a pink rose in her beautiful white hair.

Harris Lithia Water
is *nature's* sovereign remedy for the diseases of *nature*, especially those affections of the

KIDNEYS
BLADDER
STOMACH
LIVER &
BLOOD

It is highly endorsed by leading physicians and sold at all druggists, or direct.

Write us immediately for testimonials, prices etc.

Hotel open June 15--Sep. 15.

Harris Lithia Springs Co.
Harris Springs, S.C.

Agency 174 Peachtree St., and at all Druggists.

PRESIDENT ROOSEVELT IN ROLE OF CAMP COOK

OYSTER BAY, July 19.—President Roosevelt and his party of youthful companions with whom he passed last night in camp on the shore of Long Island sound, returned to Sagamore Hill today. Early last evening the party pitched camp at a picturesque spot on Lloyds neck. Both supper and breakfast were prepared in camp, the president himself directing the cooking of the food. No tents were taken along, the party sleeping in the open air with tarpaulin blankets as their only protection. The young people listened to stories and experiences which the president related and the hour was late before they attempted to sleep. All were up early and after breakfast rowed back to Sagamore Hill, in the cool of the morning.

SHE THREW CARBOLIC ACID IN AGED FATHER'S EYES

CHICAGO, July 19.—Esther Macken, a young woman who acted as housekeeper for her father, who is 70 years old, tonight threw carbolic acid in her father's eyes, totally blinding him. She told the police, after being arrested, that her father had interfered so often in the management of the household affairs that she could no longer endure it, and that during a quarrel she picked up the bottle of acid and dashed it in his face.

SHORT ITEMS OF INTEREST

THE FUNERAL OF MRS. EMILY J. Clarke, whose sad death occurred Tuesday, will be held this afternoon at 3:30 o'clock, at the chapel of H. M. Patterson. The interment will take place in Westview cemetery. The following will act as pallbearers: Albert Bellingrath, S. W. Bacon, J. M. Skinner, J. B. Hightower, N. J. Woodling and Alex Maxwell. The death of Mrs. Clarke has caused deep sorrow among a wide circle of friends in this city. She was a well-known woman, and many people will doubtless attend her funeral this afternoon.

NEWS WAS RECEIVED IN ATLANTA yesterday which stated that Captain John M. Cobb, of Villa Rica, Ga., and well known in this city, was at death's door, and is expected to die at any hour. This will cause much regret among many people in Atlanta, especially among the confederate veterans. Captain Cobb was the captain of company I of the Fifty-sixth Georgia regiment. He served bravely during the four years of conflict, receiving a wound at the battle of Jonesboro which caused permanent paralysis. He has one brother residing in Atlanta, J. L. Cobb, a well-known lawyer.

THE FUNERAL OF JOHN L. SPEER, son of N. C. Speer, of 199 D'Alvigny street, who died Monday at Milledgeville, Ga., was held yesterday morning at 10 o'clock at the chapel of Barclay & Brandon. The interment was in Hollywood cemetery.

FUNERAL SERVICES OVER THE body of Louise M. Pickens, infant daughter of Mr. and Mrs. C. H. Pickens, who died Tuesday, was conducted yesterday afternoon at 2:30 o'clock at the residence, 137 Bedford street. The burial took place in Casey's cemetery.

SARAH LUCILE BLAIR, INFANT daughter of Mr. and Mrs. Nathaniel Blair, who died Tuesday, was laid to rest yesterday afternoon in Hollywood, after funeral was conducted from the family residence, 349 Peters street.

HERBERT H. BROWN HAS BEEN appointed manager of the Atlanta office of Shearson, Hammill & Co., of New York. The branch office in Atlanta will be opened by Mr. Brown in the course of the next few days. Mr. Brown is being congratulated by his friends upon securing the important appointment, and the branch office will be a valuable acquisition to Atlanta's commercial colony.

MRS. FRANK REMFERT, A WOMAN who lives near Constitution, Ga., had a lively encounter with Constable W. E. Anderson, of Judge Buzbee's ocourt, and as a result the constable found himself a prisoner in a barn for several minutes yesterday morning. The constable went to the woman's home for the purpose of making a levy on the latter's horse. He was accompanied by another constable, Clarke. While Clarke was trying to explain to Mrs. Remfert why the levy was necessary, Anderson stepped into the stable to put a halter on the horse. "Click" went a spring lock as the woman stepped to the door, and Anderson found himself a prisoner. Constable Clarke and County Officer Poole, who had just stepped up, explained that Anderson was doing only his duty, and he was given his freedom.

O. R. LUND, A UNITED STATES soldier, Monday afternoon appointed himself commander of Whitehall viaduct, and was fined $5.75 by the recorder yesterday afternoon for usurping authority. Lund tanked up and managed to stagger down Whitehall street about 5 o'clock Monday afternoon. He stationed himself near the viaduct, and as a buggy passed he rushed out into the street and grabbed the bridle. "I am commander in chief of this fort," he said in a harsh tone, between "hics." "By whose order are you attempting to cross the lines?" The bewildered driver would pass on, and Lund would stagger back to the sidewalk. He confessed to the recorder that he had imbibed too freely, and the judge made his fine light.

JOE DOSS, THROUGH HIS ATTORney, John B. Hutcheson, yesterday filed suit for $10,000 damages against the Central of Georgia railway for damages alleged to have been received July 17, 1905, while crossing the tracks of the defendant, where Campbellton road intersects it. The petitioner alleges that he could not have avoided the injury by any ordinary precaution, and claims that the company was negligent in several particulars. He states that his injuries are permanent.

THE FIRM OF SHEARSON, HAMmill & Co., of New York, yesterday took out a license as a dealer in futures, stocks, bonds and cotton, paying the $1,000 required. H. H. Brown is the local manager of the company.

ROSSER M'MULLEN INJURED.

Well Known Young Man Falls from Moving Car on Jackson Street.

Rosser McMullen, a well-known young business man, who lives on Pine street, fell from a moving street car at 11:30 o'clock last night, near the corner of Jackson street and Merritts avenue, and sustained severe injuries to his skull. He was reaching out to catch his hat which had fallen off when he fell from the car. He was taken to the Grady hospital for treatment. The hospital authorities said that the injury was not a serious one, but that it had affected his mind. This, the authorities said, would only be temporary.

Rosser McMullen was returning from Pone de Leon, where he had spent the evening, to his home on Pine street.

The Navy of Panama.

Colon, July 19.—Panama's little gunboat, the Orienta, arrived here yesterday from New York, June 15, by way of Kingston, Jamaica.

SICK HEADACHE

CARTER'S LITTLE LIVER PILLS.

Positively cured by these Little Pills.

They also relieve Distress from Dyspepsia, Indigestion and Too Hearty Eating. A perfect remedy for Dizziness, Nausea, Drowsiness, Bad Taste in the Mouth, Coated Tongue, Pain in the Side, TORPID LIVER. They regulate the Bowels. Purely Vegetable.

SMALL PILL. SMALL DOSE. SMALL PRICE.

CARTER'S LITTLE LIVER PILLS.

CURE SICK HEADACHE.

Genuine Must Bear Fac-Simile Signature

Brent Good

GOOD BUSINESS BY STEAMBOATS

Increase of 6,000 Tons During Year on Chattahoochee.

New Plant of Columbus Railroad Company Starts Up—Chief Wiley Williams To Introduce Important Resolution at County Officers' Meeting.

Columbus, Ga., July 19.—(Special.)—The boats of the Columbus Steamboat Association plying the Chattahoochee river carried 109,681 tons of freight during the fiscal year just ended. This is an increase of about 6,000 tons over the previous year.

This does not include the freight tonnage of one or two other boats on the lower river, but at the same time accounts for the great bulk of business done on the Chattahoochee-Flint river system during the year.

The report as to business done and passengers hauled has just been compiled for the United States engineer by J. M. Bivins, secretary and treasurer of the Columbus Steamboat Association.

Several lines of boats operate regularly between Columbus and Apalachicola on the gulf of Mexico. The principal articles of freight handled are cotton, cotton seed, fertilizers, grain, rosin, turpentine, molasses, hides and skins, live stock, provisions shingles and bricks.

Steam Plant Starts Up.

Columbus, Ga., July 19.—(Special.)—The new 400 horse-power engine of the Columbus Railroad Company at its steam plant on Second avenue was given a trial this morning and worked nicely. This steam plant is for the purpose of supplementing the company's power service from its power house on the Chattahoochee river. The power that drives the street cars and lights the city's streets and residences comes from three sources—two river plants and a steam power plant.

Board of Trade Meets.

Columbus, Ga., July 19.—(Special.)—The Columbus board of trade held its monthly meeting tonigat and discussed various matters looking to the advancement of the city's material interests. The board is hopeful that President Roosevelt will accept his invitation and visit Columbus.

Two Houses Burn.

Columbus, Ga., July 19.—(Special.)—Two residences on East Twenty-first street, East Highlands, the property of Miss Bessie Ingram, were destroyed by fire this morning.

Forced To Starve.

B. F. Leek, of Concord, Ky., says: "For twenty years I suffered agonies, with a sore on my upper lip, so painful, sometimes, that I could not eat. After vainly trying everything else, I cured it with Bucklen's Arnica Salve." It's great for burns, cuts and wounds. At any drug store; only 25c.

Why He Bucked.

(From Harper's Weekly.)

The defendant, who was held on the charge of keeping a dog without a license, repeatedly tried to interrupt the evidence, but was hushed each time by the court. Finally the clerk turned to him.

"Do you wish the court to understand," he asked, "that you refuse to renew your dog license?"

"Yes, but—"

"We want no 'buts.' You must renew your license or be fined. You know it expired on January 1."

"Yes, but so did the dog."

Important Changes and New Train on Birmingham Division, Southern Railway, Effective July 23, 1905.

Commencing Sunday, July 23d, Southern Railway will put on a new train, No. 23, leaving Atlanta at 4:15 a. m., making all local stops, arriving Birmingham at 10:05 a. m.

No. 35, which formerly left Atlanta at 6:10 a. m., will leave at 7 a. m., stopping only at principal points, arriving at Birmingham at 12 o'clock noon.

No. 37 will continue to leave Atlanta at 4:15 p. m., stopping only at principal points, arriving at Birmingham 9:15 p. m., instead of 10:05 p. m.

No. 97 will continue to leave Atlanta at 11:35 p. m., arriving at Birmingham at 5:20 a. m.

SANFORD SEES WRIGHT AND SHOOTS HIM DEAD

Continued from First Page.

duct at the Isle of Palms, brought about an estrangement between the Sanfords, which culminated in the separation of the two.

That Wright and Mrs. Sanford were good friends is not disputed. Other clerks that work in the Southern ticket office say that Mrs. Sanfrod frequently stopped in the office and had pleasant and friendly chats with Wright, but they say that no attempts at secrecy were made at all. On the contrary, that these chats are alleged to have been very friendly and open. In fact, Wright's friends strongly protest that there could have been no improper relation between the two, the past records and reputation of both being so very much all that it should be.

Rumors Afloat.

The city is filled with rumors, some of them exertmely ugly, but your correspondent has diligently sought to separate the wheat from the chaff and give only such details as seem to be authentic.

Sanford is one of the best known men in Georgia. He served this county as tax collector for three terms. For several years he was a very poewrful factor in Floyd county politics. Since his retirement from office he has been in the insurance business in Rome, and has done well.

While Mr. Sanford is a man of quick temper, nevertheless his friends are very fond of him. He is a Knight Templar and a Shriner.

Mr. Wright was born and raised in Rome, and has borne up to this time a reputation without a blemish. He has been connected with the Southern railway for several years, for the past year as city passenger agent. He stood very high in railroad circles and was offered a promotion to another city recently at a salary twice the size of the one he received here. Mr. Benscoter, of the Southern, stated today over the long distance phone that he was just preparing to offer him a promotion at three times his Rome salary when the news of his tragic death was made known to him.

While Mr. Sanford would make no statement, still a close friend of his states that Mr. Sanford has said at the jail that while he regretted to kill Wright, he deemed it absolutely necessary to do so, and had positive evidence in his possession that would justify him in the eyes of all right-thinking men.

Mrs. Wright Prostrated.

It was also rumored that Wright had a pistol on his person when shot, but Undertaker Herndon, the only man who was allowed to touch Wright after the shooting, and pending the question of whether or not a coroner's inquest should be held, stated that he found no weapon of any kind on Wright. Sanford's wife and children are not in the city.

Mrs. Wright is absolutely prostrated, and grave fears are entertained concerning her condition. Sanford is in jail, and has retained the services of Dean & Dean, who will represent him when his case comes to trial.

There are all sorts of rumors and allegations floating around, some of them utterly absurd; others that can not be traced. Just before leaving today, Wright went up town, and accompanied his physician to his home for the purpose of seeing Mrs. Wright, who has not been at all well for some time. Just before leaving his home, he turned to his wife and said:

"You must hurry up and get well, dear, get well for my sake."

These were the last words he ever addressed to his wife.

It is doubtful if ever before this city has been so wrought up over anything. Both men were prominent and well known. Both have scores of strong fiends and partisans. Various opinions are entertained of the affair, and it will perhaps, not be cleared up in its entirety until the trial of the case.

Warned Him by Telephone.

It is said, upon good authority, that Sanford called Wright over the long distance 'phone, from Augusta, last night, and told him that it was his intention to kill him on sight. Wright is said to have told Sanford that he was laboring under a delusion, and that investigation would show him to be mistaken. This evidently had no effect upon Sanford.

In regard to the question as to whether Wright was armed at the time of the shooting, there is some conflict of evidence, but it seems that he was, or at least, Sanford had reason to so think.

CHEAP WEEK-END RATES.

Convenient Schedules Via Western and Atlantic Railroad.

For all trains, on each Saturday the Western and Atlantic railroad will sell round trip tickets from Atlanta to the following points and return, at rates named:

Lookout Mountain, Tenn. $4.10
Dalton, Ga. 3.00
Monteagle, Tenn. 5.55

Tickets good to return until Tuesday following date of sale. CHAS. E. HARMAN, G. P. A.

PEACHES BRING GOOD PRICE.

Mrs. Brinson Sells Fruit on Trees for $2,700.

Augusta, Ga., July 19.—(Special.)—The sale of an orchard of peaches, on the trees, for $2,700 is an evidence of the profit there is in fruit culture in Georgia, and that the fleecy staple is not the only thing the soil can produce that will coin money.

Mrs. Frank Brinson, of Burke county, accepted this lump sum for her peach crop, the purchaser to do the picking, crating, shipping and accepting all the risks incident to their transportation to market and sale.

It was only a few years ago, just before his death, that Frank Brinson planted the orchard, as an investment. It has been bearing only two or three years, but it has made exceptionally fine progress, and is pronounced one of the best in this section. This year the crop is exceptionaly fine.

There is a fortune in peach cultivation when intelligently carried out, and there are few years when an orchard will not bring a handsome return. Recent experiments have shown that the territory contiguous to Augusta is second to none in the south for peach cultivation, and it is no surprise that hundreds of agriculturists are turning their attention in this direction, as well as the fruit culturists.

INGRAHAM SUES WIFE FOR MONE

He Claims Cash Under Ante Nuptial Contract.

Mrs. Ward, Who Was Formerly Miss Newcomb, Says Ingraham Separated Her from Her First Husband by Insidious Devices.

Edinburgh, July 19.—Singular documents were submitted today in the case of Nathaniel Gibbs Ingraham, formerly of New York, against his wife, formerly Edith Newcomb Ward, now pending before the court of sessions here. Mr. Ingraham asks that his wife be ordered to carry out their ante-nuptial agreement under which he claims he is entitled to $1,500 a year, and also claims $4,000 per year by virtue of a trust granted in his favor. The wife contends that the contract and bond were obtained by fraud. She alleges that after separation from her first husband, Reginald H. Ward, the plaintiff induced her by various insidious devices of fortune telling to institute divorce proceedings against Ward, and also induced her husband to consent to the proceedings. They (Mr. and Mrs. Ward) were divorced in 1903 and Mrs. Ward then married Ingraham.

Before the marriage, Mrs. Ward says she was taken to a lawyer's office and was induced to sign an ante-nuptial settlement contact without reading the papers or knowing what they contained. The plaintiff says the defendant profferred marriage to him first and he declined, but afterwards consented to please her as she was in poor health.

Mrs. Ward was Miss Edith Newcomb of Kentucky, daughter of H. Victor Newcomb, at one time an important factor on Wall street. Reginald H. Ward, who was known in London as Count Ward, was at one time Roumanian consul there. At one period of his career Ward was known as the "Copper King." He is a Bostonian by birth. The Wards were married in New York, November 26, 1899, and were divorced here May 25, 1903. Mr. Ingraham is a grandson of Justice Ingraham of the supreme court of the city of New York. Mr. and Mrs. Ingraham were married September 22, 1903, in London.

Senator Clark Out of Danger.

New York, July 19.—The condition of Senator W. A. Clark, who is ill at his home in this city, is reported today by his physician as satisfactory. The senator continues to improve and is practically out of danger.

CONSTIPATION

Brain Workers, Bookkeepers, Stenographers, and others of sedentary habits are the chief sufferers from constipation and all its miserable symptoms, such as dull headaches, dizziness, nervousness, palpitation and a general uncomfortable tired feeling at all times. In all such cases Daniel Spring Mineral Water acts most beneficially and pleasantly. It contains just the mineral properties the human system requires. This water does not purge or gripe, but is a gentle laxative that cools and cleanses the system. Daniel Spring Water is a fine tonic that makes you eat and sleep well. It is a pure spring water, a refreshing beverage that seems to rejuvenate and invigorate the entire body. It is delivered in case of 6 half gallon bottles for 45 cents. Both Phones 2434.

For many years I had been the victim of liver disease and constipation. I suffered very much from indigestion. At times could scarcely eat anything that would agree with me. I had become quite feeble when I commenced to drink Daniel Mineral Water nearly two years ago. It has helped me from the very start. I am now well. I drink it every day. It is a good water and I commend it to all my friends who suffer from stomach troubles. JAS. T. GRESHAM, Daniel Shoe Store.

Daniel Spring Mineral Water is put up in half-gallon bottles with Green and White Labels.

LAW TO PROBE TOWN TOPICS

Mystery of Those Big Payments to be Revealed.

Mrs. Collis P. Huntington Paid $10,000 for Her Copy of "Fads and Fancies"—Why Did She Pay Such a Sum for Such a Book?

New York, July 19.--The books of the Town Topics Company, in so far as they deal with the book on American society, entitled "Fads and Fancies," which was sold by subscription, and for which the publishers realized approximately $200,000 will be examined by representatives of the district attorney's office, no matter what opposition is made to such a step. This announcement was made today by Assistant District Attorney Gans, after he had a conference with Assistant District Attorney Krotel, who is in charge of the investigation of the affair which is being made by the district attorney's office.

"It is absolutely necessary for the end of justice that we make a full examination of the books of 'Fads and Fancies,'" said Mr. Gans, "and we will do so, no matter how much we are opposed. This matter is going to be probed thoroughly, no matter who it hits or how exalted his social or other standing."

Mr. Krotel first came into the case when he was assigned to prosecute Charles H. Ahle, who was arrested on complaint of Edwin M. Post, who charged that Ahle attempted to blackmail him. Post declared that Ahle attempted to force him to subscribe $500 for a book on New York society. He alleged that Ahle told him a scandalous story, involving his name, was in possession of a New York weekly paper, but that it would not be published if Mr. Post would subscribe for the book.

The sum was paid to Mr. Ahle in the presence of detectives, and his arrest followed. The case is now awaiting the action of the grand jury, and Mr. Krotel has announced that several persons prominent in society have announced their willingness to join Mr. Post in the prosecution.

When Mr. Krotel examined the books of The Town Topics Company yesterday, he was refused permission to inspect some of the entries having to do with the book, "Fads and Fancies." He learned, however, he said, that while the regular subscription price for the book was $1,500, several persons paid larger sums. Among those was Mrs. Collis P. Huntington, widow of the multi-millionaire railroad promoter, who was credited with paying $10,000 for her subscription copy of the book.

That the district attorney is determined to question other prominent persons in addition to Mrs. Huntington, with regard to the subscriptions for Fads and Fancies, was shown today when subpenas were issued for former Judge Elbert H. Gary, chairman of the executive committee of the United States Steel Corporation, and Giovanni Morosini, a wealthy banker. Neither subpena had been served today.

RATES OF ROYAL ARCANUM

Grand Council of New York State To Act on New Schedule.

New York, July 19.—Announcement has been made officially that the grand council of New York state, Royal Arcanum, will meet in Buffalo, August 1, to take action on the new schedule of rates recently adopted by the supreme grand council. It was intimated in connection with the announcement that the supreme body of the order will reconvene September 5, to take action on the resolutions which will be adopted at Buffalo.

ELECTRIC BOLT HITS DYNAMITE

Explosion Follows that Tears Five Men to Bits.

Heads, Arms and Legs Scattered Around for a Distance of Five Hundred Feet—Men Had Sought Shelter in Dynamite House.

Des Moines, Iowa, July 19.—Five miners were blown to pieces by the explosion of 25 pounds of dynamite in a storage powder house at the West Riverside coal mine early today.

The dead:

CHARLES BROWN, engineer, leaves wife and daughter.

LUKE MILLER, sinker, bachelor.

HARRY BELKNAP, sinker, bachelor.

DELL VANCE, sinker, leaves wife and four children.

GEORGE ARROWOOD, pumpman, leaves wife and four children.

Heads, arms and legs were scattered around for a distance of 500 feet. The men, five in number, were engaged in sinking a new shaft, and during the early morning a severe rain storm came up which compelled the men to stop work. They sought shelter from the storm in the powder house. While in the house the lightning struck a tree near the building and from there ran to the house, igniting the dynamite as well as two kegs of powder.

Not a piece of wood larger than a foot long remains of the building.

ARKANSAS RATES UNDER FIRE.

Complaints Are Made To Commissioner Cockrell.

Little Rock, Ark., July 19.—Interstate Commerce Commissioner F. M. Cockrell arrived here today and gave a hearing to complaints originating in this state. The first matter taken up was the petition of the railroad commission of Arkansas to compel the St. Louis and North Arkansas railroad to reduce its passenger fare of 62-3 cents per mile on its line from Seligman, Ark., to Beaver, Ark., to 3 cents per mile. After a discussion between counsel, it was ordered that the evidence and briefs be filed with the commission in Washington on or before November 15, next.

A delegation of fruit growers and shippers from northwest Arkansas and southwest Missouri arrived tonight, and will appear before Commissioner Cockrell tomorrow to be heard on complaints entered by them. In their complaint, the fruit growers declare that the practice of the transportation companies of giving car companies exclusive contracts for furnishing refrigeration equipment and fixing charges for the same is an abuse that is unjust and oppressive to the growers. They also declare the transportation charges on fruits are disproportionate to charges on products of like value, and which require equally speedy service, anr are exclusive.

To Indorse Bill.

Columbus, Ga., July 19.—(Special.)—At the approaching convention of the county officers of Georgia, at Bainbridge, Captain Wiley Williams, chief of police of Columbus, will introduce a resolution approving the bill of Mr. Felder, of Bibb, making burglary a capital crime, when the burglary is committed in the night time and when the burglar is armed. It is very probable that the resolution will be adopted. Captain Williams indorses this bill most earnestly, and says that it ought to become a law, pointing out that a man who will burglarize one's house will commit murder if discovered in the act of committing his crime.

Chase Moonshiner Through Woods.

Huntsville, Ala., July 19.—(Special.)—Deputy Colector Anderson and Deputy Collector Root and Deputy Marshal Thompson have returned to the city after making a successful raid near Joppa, in Cullman county. Two big illicit stills were captured, and Winston Knowles, an alleged still owner, was brought here and lodged in jail in default of $500 bond. Knowles was captured after a long race through the woods. Two of his companions who were found at work at the still escaped.

PLAN OUTLINED FOR EQUITABLE

Westinghouse Believes Scheme Will Satisfy Public.

Plan Proposed Contemplates Putting the Policy Holders in Complete Control of the Affairs of the Equitable Society.

New York, July 19.—Expressing the belief that the present trustee arrangements for control of the Equitable Life Assurance Society may only temporarily satisfy either the policy holders or the public and that a real solution of the society's difficulties has not been reached, George Westinghouse has suggested a new plan for stock control of the society by 5,000 policy holders.

Mr. Westinghouse's plan is outlined in a letter to Paul D. Cravath, attorney of this city, dated June 21, and made public today. The proposition outlined is that all shareholders be invited to place their shares with those of Mr. Ryan in the hands of the trustees, with power to vote for an amendment to the society's charter, providing that the stock shall consist of 5,000 shares of $20 each, instead of 1,000 shares of $100 each; that no person except a policy holder shall be a director; that at each annual election seven policy holders, who have not previously served, shall be chosen, and that the trustees be directed and empowered to offer for sale at $1,000 a share the 5,000 shares contemplated by the amended charter to the 5,000 largest policy holders, and in the event of any such offer not being accepted, then to continue to offer said shares to the next largest policy holders until the whole 5,000 shares shall have been disposed of. In this letter Mr. Westinghouse said:

"I believe the foregoing plan would result in the selection of 5,000 of the most influential policy holders, and would tend greatly to strengthen the society in the estimation of the public. These 5,000 policy holders would undoubtedly be recognized as important men of affairs, and would obviously represent a very large amount of the outstanding policies of the society. The plan, while providing for the retention of experienced directors, will also insure seven new directors each year."

Mr. Westinghouse said today he believed that under his plan the desired reform can be promptly accomplished without legislation. He thought it worthy of special note that the less than one-tenth of 1 per cent of the policy holders have felt sufficiently interested in the affairs of the society to make suggestions to the trustees to aid them in the selection of directors to fill existing vacancies.

FRAUD ORDER HELD LEGAL

Secretary Cortelyou Upheld in St. Louis Bank Case.

St. Louis, July 19.—Judge Smith McPherson, in the circuit court, handed down a decision today upholding the fraud order issued by Postmaster General Cortelyou against the People's United States bank and E. G. Lewis, the president, and denying the application for an injunction to restrain the postmaster in St. Louis from carrying out the instructions of the postmaster general.

Postmaster Wyman will now resume stamping "fraudulent" on mail addressed to the bank and to Lewis and will return it to the senders.

MILLION DOLLARS STOLEN.

Six Assayers Are Under Charges in Colorado.

Cripple Creek, Colo., July 19.—Six assayers of this district have been displaced and have made bond on a charge of receiving high grade ore, knowing it to have been stolen. From a set of books examined in one assaying office it is known that about $30,000 profit of the assayers for the last six months. Our books lead the officers to believe that upward of $1,000,000 worth of ore has been stolen from the district every year and disposed of to assay offices.

NOT AN ORDINARY SHOP

Negligee Fittings

For the hot days of July and August.

We are prepared to supply your needs to a niciety.

On display in our window today, those cool dependable silk shirts.

PHILLIPS AND DENNY CO.

SHIRT MAKERS 103 PEACHTREE

HORRIBLE DEATH FROM BITE OF CAT

Samuel Cook, Aged Fifteen Years, Dies of Hydrophobia.

Picked Up Strange Cat in Public Road and, While Petting It, the Cat Bit the Boy on the Thumb—Hydrophobia Soon Developed.

Constitution Bureau, 467 Second Street Macon, Ga., July 19.—Samuel Cook, the 15-year-old son of S. E. Cook, a farmer living near Cross Keys, just outside the city limits, on the east side of the river, died a most horrible death this morning after suffering about eight hours from rabies, supposed to have been caused by a cat bite. Early this morning the boy complained and asked that a physician be summoned to relieve him of a peculiar suffering which he was unable to explain. He soon afterwards asked for a drink of water, and as soon as he had touched his lips, he became wild and was beyond the control of his parents during the remainder of the time. Nearly a dozen physicians were called in, and the general opinion was that the young man was suffering from hydrophobia, and every effort was made to relieve him, but with no avail. He died this afternoon after a day's suffering, the horrors of which are indescribable.

About three months ago he spent the night with an uncle on his farm, near the home of his parents, and there he was bitten by a cat. He had assisted in milking the cows, and had gone out into the road to return to the house when he found a stray cat. He picked it up and stroked it, and its seeming hunger caused the cat to lick his hand fresh from the milk. The boy allowed the cat to get hold of his thumb, and in getting away a scratch from the cat's teeth caused the blood to flow. This is supposed to have caused the hydrophobia to set in. No attention was given the bite, and it soon healed. There was no evidence of rabies until today.

At Recorder's Court.

Macon, Ga., July 19.—(Special.)—The last three sessions of recorder's court here have been unusually heavy, and the fines imposed have reached nearly $500. Today eleven prisoners were sent to the Bibb county chaingang, and two were bound over to await trials in the city court. Negro boys are again becoming prominent as thieves, and two were up this morning for purse snatching, who are too young to be prosecuted. Another not more than 13 years old, was up on a charge of larceny, and all are held until Recorder Nottingham can see those who are responsible for the good conduct of the youngsters.

Raided Negro Club Room.

Macon, Ga., July 19.—(Special.)—Sheriff Robertson and a number of deputies raided a club room on Fourth street last night, and captured seven negroes, who are now in Bibb jail awaiting trials on charges of gambling. The doors were broken down with axes.

Precedent Discovered.

Macon, Ga., July 19.—(Special.)—Since a search of court records was instituted several weeks ago by Alderman Massee and the city attorney here in an effort to ascertain whether the trustees of Mercer university can be forced to admit twelve students appointed by city officials on an agreement made in 1873, a case has been discovered in which this same trouble existed twenty years ago and attorneys who took up the matter succeeded in forcing the authorities to admit a student, a young Mr. Anderson, who was appointed and rejected.

Alderman Massee, who is making the fight, now thinks he has sufficient grounds upon which to enter suit against the board in an effort to force them to admit the appointees of the city and has accordingly prepared to enter the suit. Papers will be filed within a few days and the contest will begin. The alderman declares that he will fight the matter through every court in the land rather than be defeated in this issue. The outcome will be watched with interest on account of the long and heated discussion of the matter.

Charged with Burglary.

Macon, Ga., July 19.—(Special.)—Alonzo Pope, a negro, is held at police station on a charge of burglary said to have been committed at the residence of A. M. Birch on High street several days ago. The negro was in charge of a shotgun, which he claims to have loaded for service in the event of being accosted by the occupants of the house.

As to Back Taxes.

Macon, Ga., July 19.—(Special.)—There are now strong indications that the back tax matter which has engaged the attention of the city council here for nearly six months and during the discussion of which it was shown that nearly one hundred thousand dollars had been cut out of the city taxes during the past twenty years, will be carried into the courts by those who have opposed relieving the charitable organizations and the large manufacturing industries which have profited from the action.

Part of a fund for placing the matter in the courts has been raised and it is stated today on good authority here that mandamus proceedings will be instituted with a view of forcing the mayor and council to collect the full amount of taxes as required by law. A special committee on back taxes reported in favor of the collection of between $8,000 and $10,000 of the outstanding amount, and this would have been placed to the credit of the city through the marshal had not members of council voted to relieve the taxes.

The matter has caused wide discussion and there are many citizens who have failed to understand why council failed to collect the taxes after the city attorney and other leading attorneys of the city advised the members that such action would be legal. The largest amount of the back taxes would fall to the Bibb mills. This concern has a contract with the city of Macon whereby it is claimed that a certain portion of the city taxes were to be relieved every year. This contract is declared illegal, but along with other large manufacturing industries, council has chosen to leave the taxes uncollected, and the fight which is to be made in the courts will assume an interesting aspect.

Damage Suit Filed.

Macon, Ga., July 19.—(Special.)—Robert E. Glenn, one of Macon's most popular police officers, filed a damage suit in the city court this morning against the Western Union Telegraph and Cable Company here for the recovery of $3,000, on a charge that while in Memphis a year ago this concern failed to deliver a message which his wife had sent him.

The officer wandered away from home and his post of duty, and was gone several days, no one here being acquainted with the cause of his mysterious absence. One day he wired his wife and asked if his position was still open. She claims to have answered telling him that his employers would await his arrival, and the officer charges that this message was never delivered. He afterwards went to Texas until several months thereafter he learned that he would find a welcome and returned. He charges that the failure to deliver the message caused him to remain away.

Niagara Falls Excursion

via Erie R. R., July 27; $7 round trip from Cincinnati. Tickets good twelve days. Stop-over privileges. For further information write H. E. Huntington, G. A. P. D., Cincinnati, Ohio.

NEW LODGE AT VALDOSTA.

Odd Fellows Organize With Sixty Members.

Valdosta, Ga., July 19.—(Special.)—The institution of the new lodge of Odd Fellows occurred here on Monday night. J. T. Blalock, the grand marshal of the grand lodge of Georgia, had been very zealous and collected the names of over sixty who expressed a desire to join. This is the second lodge of Odd Fellows in this city, and will, no doubt, soon rival its sister lodge in numbers.

The new lodge is called Valdosta after the city of its location.

Hon. Robert T. Daniel, of Griffin, occupied the chair of right supporter to the noble grand, and in a most lucid manner communicated the secret work of the degree to the neophytes.

When these solemn ceremonies were over, in a few well chosen and eulogistic words, Grand Marshal Blalock introduced Judge Daniel. This talented orator is a devotee of the principles of Odd Fellowship, and made a charming address.

Spaniards To Be Repatriated.

Madrid, July 19.—The Spanish government, it is announced, is arranging for the repatriation of the Spaniards who were imprisoned in the Philippine islands by the Americans during the war of 1898 and who are still in the islands.

KEELY'S | KEELY'S | KEELY'S

Embroideries

The Very Greatest Offering of the Season

Beautiful beyond description are these new Embroideries that are to be placed on sale this morning. You'll wonder, when you see them, how we can possibly offer them at so low a price as 49 cents, for the equal qualities and less beautiful patterns are usually sold at a dollar.

The collection includes very handsome Petticoat and Corset Cover Flouncings up to 24 inches wide in exquisite French blind-work, English eyelet and openwork effects and novelty combination designs trimmed with Valenciennes edge and insertion. Materials are fine Swiss, cambric and nainsook.

Every piece in this great sale is absolutely new and fresh, just from a large New York importer who was anxious to dispose of stock on hand and sold us this lot at about import cost.

You should, by all means, attend the sale, as such Embroideries may never again be offered at so low a price as

See the Window Display. **49 Cents** *Sale Begins This Morning.*

Keely Company

ATLANTA Commercial Colleges

156 words per minute in Byrne Shorthand in seven to twelve weeks. Bookkeeping without theory. Write for catalog.

WASHINGTON SEMINARY,

Cor. Peachtree and North Ave., Atlanta.

AIMS: To develop each student by individual training. All classes divided into small sections. Last year 232 students, 17 teachers—one teacher for every thirteen pupils. Primary, college-preparatory, academic and elective courses. Certificates to Vassar, Wellesley, etc. European professors of voice and piano, art and elocution. Boarding department limited. Twenty-eighth year begins September 14. Catalogue free.

'Phone, North 2047 J. LLEWELLYN D. SCOTT, President.

LaGrange Female College

Standard Curriculum, Normal Courses, Economy of Dress, Domestic Comforts. Art, Elecution, Music, Specialties. Sixty-first Session Begins September 20, 1905.

LaGrange, Ga. RUFUS W. SMITH, Pres.

WARD SEMINARY FOR GIRLS AND YOUNG WOMEN

An ideal Christian home, 41st year. Seminary and Special Courses College preparation. Conservatory of Music. 160 boarding pupils Golf, Hockey, Tennis, Bowling. For catalogue, address

Excelent sanitation. Equable climate.

J. D. BLANTON, President, Nashville, Tenn.

University School for Boys

A Select Home School for Boys---A Faculty of Eight Experienced Teachers---Limited to Seventy Resident Students---Prepares for the Leading Colleges and Universities.

Certificates Admit to the Sophomore Class at the Colleges of the State.

A new and fully equipped school and gymnasium building will be completed by the opening of the next session.

For Catalogue, Address,

W. B. GRIFFIN, A. M., Principal, Stone Mountain, Ga.

Georgia Military Academy

An ideal college-preparatory home school for boys, eight miles from Atlanta. Highest standards of home influences, social and moral training, thoroughness, health and physical development. Teachers and pupils live together. Able faculty of nine experienced teachers, limit of 75 boarding pupils, thus giving special attention to the individual needs of pupils day and night. Splendid equipment of five new well-appointed buildings, 16 acres of beautiful drill and athletic grounds, gymnasium, armory, modern reading room, laboratories, elegant baths, sanitary sewerage, pure water, delightful climate, about 1,300 feet above sea-level. Many States represented. Only good boys wanted. Not a vacancy last year. Classical, scientific, commercial courses. Wholesome athletics, military drills, manual training. MOTTO: Every Opportunity for Every Boy. For catalog address the president,

COL. J. C. WOODWARD, A. M., College Park, Ga.

Mt. St. Joseph College.

Station D, Baltimore, Md. Conducted by the Xaverian Brothers. Classical, scientific, and commercial courses. Degrees. Booklet. Bro. Isidore, Dir.

LESSONS IN CHINA PAINTING—

Wm. Lycett, Atlanta, Ga.

SUMMER PRICES.

22nd Year. Teachers Taught.

CAPITOL AVE. HOME!

Beautiful 11-room home close in on Capitol Avenue on large lot, cheap. Call on

LIEBMAN

REAL ESTATE.— —RENTING.

28 PEACHTREE ST.

SOUTHERN SHORTHAND and Business University ATLANTA, GA.

3,000 Graduates in Positions. 787 Calls from business men last year for bookkeepers and stenographers. Enter now. Catalog free. Address,

A. C. Briscoe, Prest., or L. W. Arnold, Vice-Pres., Atlanta, Ga.

UNIVERSITY OF VA.

Charlottesville, Virginia.

DEPARTMENT OF ENGINEERING

Four year courses leading to degrees in CIVIL, MECHANICAL, ELECTRICAL AND MINING ENGINEERING. Methods of instruction by lecture and recitation, oral and written examination, and practical exercises in shop and field, drawing room and laboratory. Fully equipped SHOPS, laboratories of APPLIED MECHANICS, ELECTRICAL ENGINEERING, PHYSICS and CHEMISTRY. Museum of Industrial Chemistry and Geology. Faculty of fifteen professors and instructors. For catalogue and information address

HOWARD WINSTON, Registrar.

Shirts

Smartest Styles

Never was a better showing of Shirts in Atlanta than you'll find here today.

The assortment is very large—larger than we have ever offered before.

The patterns are better—the workmanship is all that the most particular man could demand.

Our own brands and Manhattans range from

$1.00 to $3.50.

A special line of Pongee Silk Shirts in white, blue and pink is priced one-fifty.

$1 to $3.50.

Daniel Brothers Co.,

45-47 Peachtree. Opposite Walton St.

The Constitution.

PUBLISHED DAILY, SUNDAY AND WEEKLY

CLARK HOWELL.....Editor
ROBY ROBINSON.....Business Manager

Entered at the postoffice at Atlanta as second-class mail matter.

POSTAGE RATES.

United States, Canada and Mexico.

10 to 12-page paper	1c
16 to 24-page paper	2c
24 to 36-page paper	3c
36 to 56-page paper	5c

TERMS TO SUBSCRIBERS.

DAILY, one year	$5.00
SUNDAY	2 00
Both as above	7.00
TRI-WEEKLY, one year	$1.00
WEEKLY, one year	50c
DAILY and SUNDAY, by carrier delivery, per week, in Atlanta...	12c
Outside of Atlanta	14c
THE SUNNY SOUTH, weekly by mail, per year	50c

For six or three months at same proportionate rates as above.

NICHOLS & HOLLIDAY, Constitution building, sole Advertising Managers for all territory outside of Atlanta.

THE WASHINGTON BUREAU of The Constitution is located in Suite 928-927 The Colorado Building, corner Fourteenth and G streets, N. W.—Mr. J. K. Ohl, special staff correspondent, in charge.

NOTICE TO SUBSCRIBERS.

Our traveling representatives are W. H. OVERBY and C. H. DONNELLY. Solicitors, W. W. BLACKBURN, CHARLES S. MOORE and E. L. PARKER. Be sure that you do not pay any one else.

CONSTITUTION PUBLISHING CO.

ATLANTA, GA., July 20, 1905.

Roasting ear time.

Be kind to the weather man.

Another Hyde is well out of the way.

The czar has recovered his Wittes—and he needs 'em.

There is a temporary lull in the race war in New York.

New York state has a sweet senatorial pair to draw to.

Since so soon 'twas done for, what was the Moroccan crisis begun for?

Evidence multiplies every day that the south's "race problem" is a labor problem.

This is hay fever weather, but where can you beat Atlanta as a hay fever resort?

Somebody or something seems to have called a truce in Manchuria, and humanity says amen.

Perhaps M. Witte is laboring under the delusion that he is going to dictate peace terms to Japan.

The tainted money question has various aspects, and some of them are funnier than comic opera.

It must have afforded your Uncle Grover pecliard satisfaction to cut off Dave Hill's Equitable clabber.

Secretary of Agriculture Wilson's imaginary infallibility seems to have sustained a serious leak, also.

Calm yourself with the reflection that hot weather makes the corn grow, and this is corn year in Georgia.

Compare the thermometer in Atlanta with the temperature records of northern cities and then—feel cooler.

Poisoned ice cream is getting in its deadly work again, but there is no use trying to warn the summer girl.

If Peary does discover the pole, wonder how he will establish the fact to the satisfaction of the scientific world.

The country will hold a better opinion of Paul Morton if he sees that the Equitable investigation is not Garfieldized.

Nan Patterson is said to have received her worst frost in Patterson, N. J. Even our old friend Billy Patterson cut her cold.

The "conscience fund" of the United States treasury now amounts to $400,000. It ought to be given by Uncle Sam to sweet charity.

After all Secretary Hay did for China's "administrative entity," the ungrateful Chinks reward us with a heathenish boycott—and fumigation!

A medical scientist predicts a plague of flies this summer. Sure thing prediction—as safe as the weather man's "the indications are."

Some of our contemporaries that are printing the earlier poems of the late John Hay may not be showing proper respect for his memory.

It is hardly probable that our jocose old friend, Chauncey Depew, will ever again figure in the complimentary vote of republican national conventions.

Since Funston, pere, figured in that picturesque street fight in Iola, Kan., 'tis easy to perceive that Funston, fils, came by his fighting blood honestly.

New York's projected World's Fair ought to be a howling success, if the management will display a reproduction of the second battle of San Juan hill as a Midway attraction.

Mr. Loomis got his certificate of character with the "T. R." stamp on it, but the fine Italian hand of the state department will be careful how it gets asphalt smeared on it again.

And it was only last winter that Chauncey Depew was telling us what "great interests" he represented as United States senator from New York and how the optimist always wins."

Pass the Pass Bill.

The Constitution does not, of course, intend to criticize any member of the legislature for seeking to perfect, from his standpoint, the pending anti-pass bill; but we again urge the members of the house to enact some anti-pass bill into law without unnecessary delay.

The members of the legislature cannot fail to understand that the overwhelming sentiment of the people of Georgia is in favor of such legislation. The universal approval of the action of the last legislature in prohibiting the using of passes by the judiciary shows conclusively the trend of popular thought. The people believe the same rule should apply to members of the legislature and other officials of the state as well as to the judges, and certainly there is no good reason why one class of public officials should be placed on a different plane from the others.

As The Constitution has frequently pointed out, if it is right to pass such a law affecting the judiciary which interprets the law, it is certainly just as necessary to prohibit the legislators who make the laws, and the officials of the executive department who execute them, from accepting such favors at the hands of the railroads. There should be no discrimination.

It is the plain duty of the legislature now in session to pass this and such other reform measures as are called for by the people. Nor should there be delay on its part.

For the Southern Nimrod.

If you are a lover of big game—game of the sort that gives you a tussle before you nail the pelt on your barn-door—you won't have to go to the Texas panhandle, Oklahoma or the wilds of Colorado. Down in Florida they are pestered with panthers and wild-cats that can be safely pitted against any bob-cat that ever came out of the west for unadulterated ferocity and staying qualities in a fight.

Over in Parry county the other day a boy of 12 years bagged a panther that measured 11 feet 6 inches from its muzzle to the tip of its tail. At least, that's the tale that comes to us on good authority. We are told that such specimens are pretty frequent in that part of the Florida peninsula and that the farmers have been considerably annoyed by wholesale depredations against their sheepfolds and chicken yards.

The Okefenokee swamp offers, too, a tempting field to the man fond of the bear, the wild deer, and snakes of the sort that never knew the confining limits of a bottle or jug.

All of which goes to show that the south, in season, will not yield in the slightest respect to any other portion of the country as regards resources and attractions.

Forestry's Debt to Dr. Herty.

To Dr. Charles H. Herty, formerly a member of the faculty of the University of Georgia, but now connected with the national bureau of forestry, is due the credit of radical improvements over the old method of turpentine collecting which have made great headway in a remarkably short time. Practically only three years old, Dr. Herty's innovation has already grown vastly in favor with the turpentine trade, with the promise of rapidly increasing its popularity and usefulness.

The old method of turpentine collection largely impaired the further utility of the tree and exposed it to the ravages of both fire and storm. The cup and gutter system devised by Dr. Herty, which has been fully described by The Constitution, has not only reduced these disadvantages to a mimimum, but insured a decided increase in the quantity and quality of the product. Recent experiments made with improved patterns of the invention demonstrated that trees subjected to that process yielded as much as 30 per cent more product than the boxed trees.

A circular recently issued by the bureau of forestry, citing these and many other interesting facts about the new system, contains an interesting statement from its originator. Convincing evidence of the value of the invention is given in the following extract from Dr. Herty's statement:

In addition to the increased returns from the use of cups, the naval stores industry has been benefited in two other lines by the development of the cup system. In many cases timber-owners have made decided concessions in their leases to operators on condition that the cups be used and no boxes cut. In other instances large tracts of timber have been brought under turpentine operation by the cup system, though their owners have persistently refused to lease them for box-cutting.

The rapid rise in the value of turpentine timber within the past few years has contributed largely to its more conservative treatment. A thing of little value in the past, it has received only a small amount of care. Its rapid enhancement in value and the strong probability of a still further increase gives the turpentine operator every reason to treat his timber carefully. Formerly it was an easy matter for an operator to work hastily through a place, then move a short distance and develop a new place on timber just as inexpensive as that on which he had been working. But now the operator knows that when his present location is exhausted he is certain to experience difficulty in finding a new location, and equally certain that a largely-increased price must be paid for it. This natural operation of the law of supply and demand is rapidly bringing serious and earnest thought to the question of how best to preserve the present holdings. The cup and gutter system, with its great economies, is doing much to solve the problem.

The somewhat reckless manner in which lumber and naval stores operators have handled southern forests in the past has undoubtedly impaired our fine timber resources to an extent. Of course, the south yet possesses magnificent virgin forest preserves as well as those of a second growth. But in view of the present marvelous epidemic of structural and railway construction in this section, it behooves those who wish to safeguard southern forests to begin without delay the exertion of all their influence and ingenuity to this end. The demands on our forest riches were never more depleting than at the present time; and along with the thinning of the timber belts should go measures looking toward restoration as well as preservation.

Dr. Herty's invention is of the greatest value in the latter regard. Already southern forestry is decidedly his debtor and we hope to see the obligation made yet more emphatic in the immediate future.

A Vain Search.

The claim of British cotton manufacturers that Africa, India, the West Indies, Borneo, Lagos and Cyprus possess such natural conditions as will eventually bring these countries into strong competition with the United States in the growing of cotton seems to be a case of the wish being father to a thought which has but little substance.

For a good many years the different European countries—Germany and France and Italy, as well as Great Britain—have been experimenting with cotton growing in their different African and Asiatic colonies, but so far with very small success. The reports made to the governments, or to commercial bodies under whose auspices the experimenting has been done, have been anything but roseate. It is true that spots have been found where cotton can be grown; but in all such cases up to date the obstacles presenting themselves are of a nature to preclude, apparently, the possibility of production upon anything like a commercial scale.

There is, therefore, nothing in the experiments so far to give rise to a fear that the southern states are in any danger of losing the practical monopoly they now enjoy in cotton production. We do not grow all of the cotton used in the world, and never have; but we grow so large a proportion of the world's crop as to hold practical control of the supply. And there is every good reason to believe we will continue to exercise that control, especially if the cotton growers adopt every possible device to make their crop as cheaply as possible, and, what is most important, if the methods of handling the cotton after it has been picked are improved. This will mean not only greater immediate profits to the growers, but will serve as the best possible fortification against the possibility of future competition.

The reports of the efforts of British and European manufacturers to develop other sources of supply are chiefly valuable in showing the constantly increasing world demand for the fleecy staple. It is this in which the southern cotton grower has the greatest interest. All the world needs the precious product of the southern fields—needs not only the present total production, but more. This fact insures good prices, not only in the immediate present, but for the future. There is, therefore, absolutely nothing in the reports from abroad to cast a shadow upon the outlook for the future.

Let's Push It, Then!

How often have we seen this cheerful legend at the head of a long-winded recital of high-pitched hopes and valorously-formed plans—in contemplation—

"WORK ON CANAL WILL BE PUSHED!"

We have the highest respect for and confidence in the majority of the gentlemen connected in the past and present with this vital enterprise; and we believe that a good many of them are doing their best according to their lights.

But let's dispense with the promises, the windy dissertations on ethics, and the perpetual announcements of an intention to initiate the beginning of the first steps of the important preliminaries of the "indispensable preparatory details" and so on ad infinitum.

It was our impression all along that "work on the canal" was already being "pushed."

If not, then in the name of the American people, let's push it!

An Important Magazine Change.

The announcement that Leslie's Monthly is to adopt the new title of American Illustrated Magazine in conformity with its modern editorial character, calls to mind the vigorous personality of its founder. Frank Leslie, whose real name was Henry Carter, may fairly be called the founder of illustrated journalism in this country. He was an Englishman by birth, the son of a manufacturing haberdasher of a straight lace type. Old Carter's business notions did not jibe with the idea of a son of his trifling away his time drawing pictures, so when young Henry's first sketches were published in The London Punch they were signed by the pseudonym, Frank Leslie.

When the young artist broke loose altogether from business and came to America, he engaged in illustrated journalism under his new name. After a year's struggle success began to come and it was not many years before he had a full dozen money making publications, all bearing his name, which rapidly became synonymous with illustrated popular journalism. Illustrations he absolutely insisted upon and never in his career published a magazine that was not filled with pictures such as the great mass of people might appreciate.

The war completed Leslie's fortune. His illustrated newspaper had immense vogue and he had no less than twelve correspondents and artists at the front. The only means of reproduction in those days was from wood and to expedite the engraving of a big picture, Frank Leslie invented the clever device of dividing the block into twelve squares, giving one to each engraver and subsequently screwing them together. Thus doing in one day the work upon which his rials were slaving for a fortnight.

The most considerable of Frank Leslie's publications was Frank Leslie's Popular Monthly, started in 1875, which after his death in 1880 was published by his widow and subsequently sold to the present owners, under whose management it has been issued under the title of Leslie's Monthly Magazine.

In changing the name of this old landmark in magazinedom to the American Illustrated Magazine the publishers give as the main reason for this radical step the absolute difference between their present magazine and all the publications associated with the name of Leslie.

The Constitution wishes this well-known periodical the success it deserves under its new name.

LETTERS FROM PEOPLE.

Statement by Griffin Committee.

Editor Constitution: The report of the joint meeting of the house appropriations and agricultural committees with the senate finance committee Tuesday makes it appear that the committee from Griffin in opposition to the Conner bill appropriating $100,000 to an agricultural college at Athens that does not exist, was an unjustifiable "butting in" on a hearing that was set for the members of the board of trustees of the Athens university only.

While Chairman Davis made this ruling and adhered to it spite of all protests, and refused to allow the clerk of the committee to read the minutes to show for what purpose the agricultural committee of the house had been called to meet with the other committees if not to hear the arguments in regard to an agricultural college, it is none the less true that an examination of the minutes afterward showed that the consideration of the Conner bill was the special order of the day for the committee. Chairman Davis afterwards admitted this to Mr. Flynt, the representative from our county, and to different members of our delegation, and apologized for his action; but this did not in any degree atone for the wrong done.

The Griffin committee was present Tuesday not only at the invitation of the appropriations committee of the house, but at the invitation of the governor of Georgia, with whom it had a conference in the morning in regard to the matter upon which it had laid aside all other business and come to the state capital. As to the merits of its case, or what transpired at that conference, we have nothing to say here; but that it should have been denied even the half hour hearing that was finally pleaded for by its representative, after being asked there to speak, is an outrage such as was never perpetrated before in Georgia within the knowledge of any one of us, and as such we denounce it, regardless of any apology or disclaimer that may come afterward.

We may not be such masters of statement as Professor White nor as eloquent as Chancellor Hill, but we claim to be representative citizens of a reputable community and believe that we have a right to a hearing before the lawmakers of the State, even if we are not all graduates of the state university and blind followers of its edicts.

Signed: N. B. Denny, mayor; Douglas Boyd, alderman; T. E. Patterson, J. D. Byrd, W. J. Kinard, L. Cleveland, D. J. Bailey, W. E. H. Searay, Jr., N. H. Beck, B. R. Blakeley, R. F. Strickland, Douglas Glessner, J. M. Kelly. All of whom were present.

Work for Women.

Editor Constitution: I noticed that your painstaking reported of the proceedings of the house of representatives refers to the bill which I introduced on the 16th instant, authorizing the admission of white female students to the school of pharmacy of the University of Georgia on a perfect equality with the male students as a step in the direction of coeducation at the university—a subject much discussed a few years ago.

I hasten to say that such is not the purpose of the bill. I never work by indirection.

The bill seeks to open a new avenue of honorable and profitable employment to the young women of Georgia and the south, who may prefer, or who may be compelled to carve their own way through the world.

The study of pharmacy, qualifying one to become a prescription clerk, offers an inviting field for study and activity to women.

I believe there are scores of young women in our state and in the south to whom this bill, if it should be enacted into law, will prove an inspiration and a life help.

I shall do my very best to persuade the general assembly to crown the bill with their unanimous and enthusiastic approval. Respectfully,

MARTIN V. CALVIN,
A Representative from the County of Richmond.
House of Representatives, Atlanta, July 17, 1905.

WHAT BURBANK HAS DONE.

Some of the Achievements of Marvelous Plant Breeder in "Creation."

(W. S. Harwood in The Country Calendar.)

For thirty-five years Mr. Burbank has been at work creating new forms of plant life and improving old ones. In that time he has created, by breeding and selection, more than 2,500 distinct species of plants.

Some of his "creations" are:

The primus berry, a fruit unknown before, made by the union of a blackberry and a raspberry, which union scientific men said was impossible.

The white blackberry, very beautiful, with a delicate flavor.

The "phenomenal berry," a similar creation, a cross between a raspberry and a California dewberry, having the color of a raspberry and the shape of a blackberry, but larger than either, far more productive, and with a flavor surpassing both.

The plumcot (result of the union of the apricot and the plum), of rare flavor and richness, again disproving the dictum of the scientists.

A plum with no pit and one with the flavor of the Bartlett pear.

A walnut first so thin of shell that the birds could peck through it, afterward bred backward along the path it had come until a shell of the required thickness was secured.

He has produced a new thornless cactus, a combination of many other varieties, which bears a fruit, too, for man and beast, and which will redeem the desert places of the earth; he has done all these and many other marvelous things which may not be mentioned here for lack of space.

The Way We All Do.

(From The Somerville Journal.)

Bjorkyns—Bad cold you have, Bjenkyns. How did you contract it?

Bjenkyns—I didn't contract it. It was only a little one, and I expanded it.

Savage Bachelor.

"This paper says," remarked the callow youth, "that the bride was supported to the altar by her father."

"Yes," growled the savage bachelor, "and I'm offering odds of 50 to 1 that he'll have to keep on supporting her."

Way of the Waiter.

First Villager—"How is your son getting along since he went to the city?"

Second Villager—"Fine. He writes that he is carrying everything before him."

First Villager—"So! What restaurant is he carrying things in?"

THE PASSING THRONG.

He understood farming, but the ways of the city were a mystery that he had not solved.

His whiskers, his raiment, and more than all, his conduct, were like a sight of green fields, as good as a trip to the blossoming acres, far from the madding crowd.

He emerged from the south entrance of the capitol yesterday morning on the run. A car bound down town was passing and, with whiskers and coat tails spread out on the breeze like sails, he leaped down the steps, ran and at the risk of his neck caught the car. Still panting, he drew forth a two-dollar bill and handed it to the conductor as the car crossed Capitol avenue on Mitchell street.

But just then the conductor had to leave the car to turn on a signal light. The car was late and the conductor ran.

"That fellow's running away with your money," remarked the sly wag with the green tie and big diamond.

A look of apprehension swept the face of the verdant owner of the two-dollar bill. He sprang after the conductor, lifting up his voice in the time-honored shout of "Stop thief."

The passengers on the car howled with laughter, but he of the whiskers insisted on getting back his change before the conductor was permitted to return to the car.

RAILWAY NOTES.

The entire Atlanta railroad world yesterday was shocked by the news of the sudden and sensational death of Ticket Agent Wright, of Rome. Mr. Wright was well known and very well liked by a large number of friends, especially employees of the Southern railway. All of these to a man were disposed to believe that some terrible mistake had been made, in confirmation of which they spoke of his exemplary conduct for years, the fact that he never used intoxicants and had always seemed most happy in his home relations. It is seldom that the members of the local cinder colony express themselves as strongly and further interest was proved in that the long distance wire to Rome was kept busy in securing every detail connected with the tragedy. Mr. Wright was on two occasions a visitor to Atlanta last week. Both trips were on matters of business and he seemed to be even more cheerful than usual. Every further development is certain to be followed with exceptional interest among Mr. Wright's many railroad friends.

An excursion into Atlanta yesterday carried cars crowded with negro passengers. Not alone was the front platform of the first car back of the locomotive's tender crowded, but quite a number of negroes were on the coal on the tender while the train was in motion. To all appearances their position was a perilous one and attracted considerable criticism.

R. T. Cheatham was kept busy yesterday acknowledging congratulations on his new position. On every side the only drawback on the part of the congratulators was the fact that his new position takes him away from Atlanta. At the office it was stated that the exact date of assuming his new duties had not been fixed.

Heavy freight traffic continues and heavy shipments of cotton are reported. Railroad officials claim that some of the cars of Elberta now being shipped from Georgia are the best fruit ever sent from the Empire state of the south and that the demand was of the kind that found the fruit bringing the biggest kind of prices in both the eastern and western cities. Especially high prices are reported in fruit sold at Chicago and Kansas City.

RICHES CAN'T SHIFT THIS TOMB

A One-Grave Cemetery in the Way of a Philadelphian's Millions.

(From The Philadelphia Record.)

Flourtown, Pa.—Quaint circumstances surround the title deeds of a spot of ground on Camp hill. Nestling almost within an estate of 250 acres of rolling hills, shady groves, flowing streams and a belt of stately trees on the summit, and a little to the right of the entrance to the sloping lawn leading up to the mansion at the summit is a tiny plot, less than half an acre in extent, marring the gorgeous landscape, yet which the Van Rensselaer millions cannot buy. It is an old, old private cemetedy belonging to the Scull family, who were among the earliest settlers.

When the Van Rensselaers purchased the highest elevation of the four great hilltops of revolutionary fame—Camp hill, Barren hill, Fort hill and Militia hill—for bulding their tower mansion, it was with the hope of eventualy buying the little burial ground, removing the one lone grave and tombstone, tearing down the crumbling stone walls and including this little spot in the wide sweep of green lawn surrounding it.

But the little private burying ground, existing, it is said, since the time of the death of the original Nicholas Scull in 1703, seems destined to remain.

The Scull family has for more than two centuries been prominent in the settlement of the Whitemarsh valley and the neighborhood of Camp hill; and the Farmer family and the Scull family were the earliest and most extensive purchasers of land in the vicinity. Nicholas Scull, with others, landed in 1685, and in 1688 purchased 400 acres. He died in 1703, leaving a widow, Mary, and six sons. Nicholas, the eldest son, was born in Whitemarsh, and in 1708 married Abigail Heap. The latter was buried in the family ground on the south side of Camp hill, where the stone was erected to her memory, saying that she died May 21, 1753, aged 65 years.

Scull was a land surveyor, and ran the lines for many of the old highways in the neighborhood. In 1731 he removed to Philadelphia, and in February, 1734, was appointed deputy surveyor of the counties of Philadelphia and Bucks. In October, 1744, he was commissioned sheriff of Philadelphia county, which office he held for several years. Through ill health William Parsons resigned the office of surveyor general of Pennsylvania, and on June 14, 1748, Scull was appointed to fill his place, which he continued to hold to the close of his life—a period of thirteen years. Historians simply say that he died at an advanced age about the beginning of November, 1761.

Ample provision was made for the maintenance of the little cemetery, and overtures for its purchase have been repeatedly ignored. There is every possibility of its remaining for many years to come upon the beautiful hill slope of the Van Rensselaer estate.

Why He Felt Better.

(From Judge.)

Ethel—Now, rather, don't you really feel better after going to church this morning?

Her Father—I should think I did. I passed on the African missionary fund a counterfeit dollar that nigger janitor of ours stuck me with last week.

An Explanation.

(From The Washington Star.)

"A Philadelphia councilman eh?" remarked St. Peter, "and you voted for the gas steal?"

"Yes, sir," replied the new arrival.

"Then you were just a common robber, eh?"

"Well—er—no; I was a member of the select branch."

TRADUCERS OF STATE CRITICISED BY NOLAN

IN a speech made on the floor of the house yesterday by Hon. J. Q. Nolan, representative from Henry county, on the subject of the anti-pass bill, Mr. Nolan took occasion to criticise those who have bought to make it appear that Georgia is a state of graft and corruption.

Speaking on this line, Mr. Nolan said in part:

"My cheeks have tinged with shame during the last few years when charges have been brought against my state had her public officials. These accusers have pointed their finger of scorn and denounced our officials as guilty of theft, of being bribed and of various kinds of corruption, until a former legislature appointed a committee and made an appropriation for the purpose of investigating the public officials and institutions of our state. But, gentlemen, they found nothing wrong. No impeachment proceedings have been instituted, no charges have been preferred, and the records of the state and her officers were found absolutely pure and untarnished.

"And yet it is enough to make any true Georgia hang his head with shame to find his proud and pure old state with a civilization as noble and grand as ever stepped beneath the stars or enjoyed the glories of God's sunlight, blacklisted among the states of this republic—a disgrace that should be denounced and resented. Yes, it is enough to insult the pride of any Georgian, and the people are growing tired of the false charges of those accusers and traducers which have sought to make our magnificent old commonwealth not only a stench but a black spot upon the escutcheon of American civilization."

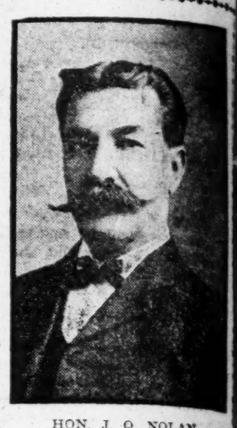

HON. J. Q. NOLAN,
Of Henry County, Who Declares the State of Georgia Has Been Traduced.

STATE PRESS COMMENT ON GUBERNATORIAL RACE

For Revenue Only Reformers.

(From The Sparks Advertiser.)

The reformer is never one of the "ins." When he gets in, if he ever does, he forgets his dreams of reform and proceeds just like other boys.

Has People's Confidence.

(From The Macon County Citizen.)

Hon. Clark Howell is just as good a reformer as the people want. They know his record, and will not stand for the insinuations hatched up and spread broadcast by those who would defeat him by appealing to their prejudices.

Maligning the Governor.

(From The Albany Herald.)

It is now plainly implied, if not directly charged by Hoke Smith and The Atlanta Journal, that Governor Terrell belongs, hoof and horn, to the railroads and is consulting their interests in all his official acts.

Does Hoke Smith Sell Whisky?

(From The Calhoun Times.)

Much is being said in the press of the state about Hon. Hoke Smith's relation to the bar room of the Piedmont hotel.

It is said that the Piedmont, of which Mr. Smith is one-third owner, is run by its owners—that they hire the manager on a salary and conduct the hotel and all of its branches directly themselves through this salaried manager. It is further said that one-third of the profits from the bar room going to Mr. Smith last year amounted to something like $15,000. So far neither Mr. Smith nor his friends have denied these statements.

The announcement will be received with painful surprise by many people in Georgia who have always regarded Mr. Smith as a Christian gentleman whose life and ideals were above reproach. He is well known as a prominent church worker and has been generally regarded as a staunch friend of prohibition. Nobody ever thought of him as a partner in the whisky business, and many good people will be slow to believe that he is part owner in a saloon. But, as we said, so far the statements to that effect have not been denied.

If Mr. Smith is part owner of a saloon and receives profits from it he stands on the same plane with the common liquor dealer of Decatur street, but if he has no financial interest in any bar room and receives no revenue in any way from the sale of whisky, then he owes it to the sober and orderly people of the state to enter at once an emphatic denial of the charge.

Unpleasant and Unsavory Reality.

(From The Columbus Ledger.)

There are some juxtapositions both in ancient and modern history in which we truly believed that the voice of the people was the voice of God. But the reverence that attaches to this motto requires it to rest on a very sure footing, and where the cause and the motive could be equaled sanctified by its imposing application. If Mr. Smith thinks he has come forth from the privacy of home and from the inner sanctuaries of his profession, in obedience to some mysterious and psychological power, which he has christened "a divine call," its emanation from on high a source cannot fail to be seriously questioned in the charge made that Mr. Spencer, of the Southern Railway Company, went on his $50,000 note in order to rescue The Atlanta Journal from its financial troubles. After this—and on account of this—will be considered terms of equal meaning—if The Journal did, coincidentally, with this large financial transaction change its grim-visaged countenance toward the railroads of Georgia. As a historical incident it is calculated to distrust the equanimity with which Mr. Smith, supported by The Journal, can expect to make good his present avowed anti-railroad policy, in case he should outrun Mr. Howell for the governor ship of Georgia.

The disagreeable manner in which The Constitution is flaunting this $50,000 note at Mr. Smith and The Journal would seem to indicate that their hairy covering is uncomfortably short on the sensitive spot, where they are being so unmercifully prodded by it. "The divine call" which Mr. Smith claimed to be inspirational in his Madison speech is turning out to be an anachronism, but the $50,000 note seems to be very present, down-to-date, unpleasant and undeniable unsavory reality.

A Grand Old State, Still.

(From The Columbus Ledger.)

If you wish to live in a state where graft is unknown, come to or stay in Georgia. Even if The Journal and Hoke Smith do try to make you think it is boodle-ridden.

As to Special Trains.

(From The Tattnall Journal.)

Every one who knows anything about railroads know that they do not like to run special trains for any purpose, for special grains do not pay. Hence the refusal of railroads to run a special train to Madison means nothing. Only last week Mr. D. M. Bradley, president of the Reidsville and Southeastern railway, was asked to run a special train to Glennville Sunday, but the request was refused. The reason given was that the road did not believe in Sunday excursions. Of course there was disappointment, but then, no one felt that Mr. Bradley, his road, was trying to do Reidsville any of her citizens an injustice by refusing to run a special train last Sunday.

But They've No Newspaper "Soak."

(From The Irwin County Courier.)

There are plenty of fellows using the money-borrowing proposition against Hoke Smith who would like to borrow some.

It's Up to Hoke.

(From The Telfair Enterprise.)

Hoke Smith has denied that the Journal affected the policy of his paper. Now it is up to The Constitution to cite some of the "attacks" it refers to in its charges, and, even before this is done, it is up to Hoke Smith to either show that his paper made the attacks charged before the loan or to prove that its policy was not reversed or changed since the loan. The people have a right to an explanation on this matter, and they are not willing to wait for Clark Howell to meet Hoke Smith face to face on the stump. They want a statement now. And that Greater Georgia Association matter, in which The Constitution charges Hoke with making a raise, Bringster's denial of railroad meddling and manipulations in politics and legislation. The charge is straight from the shoulder and clear-cut. It should be answered by Mr. Smith, and we believe will be at once.

The Enterprise will take pleasure in calling attention to Mr Hoke Smith's explanation. We want to see a "square deal," and we expect to keep tab on the boys in the campaign for the year.

That Divine Call.

(From The Bainbridge Argus.)

Already the cartoonists are at work and Clark and Hoke are coming in for theirs. But the opposition will never originate a cartoon that will equal from our memory that one appearing in The Augusta Chronicle and reproduced in The Constitution, representing Hon. Holy Hoke receiving that "Divine Call" to run for governor and save the people which call was finally located at No. 6 South Broad street. It spoke volumes which the esteemed Atlanta Journal could not overcome by columns of double leaded editorials.

Evidence Called For.

(From The Rome Tribune.)

If Georgia is so corrupt and ring-ridden why not come across with the evidence.

The Influence of Office.

(From The Ellijay Courier.)

Some people are reformers at heart all the time, but it never breaks out on them until they see a big office in sight.

Badly Patched.

(From The Rome Tribune.)

Hoke's reform togs already show some very alarming patches.

Reforms Badly Needed.

(From The Ellijay Courier.)

The reform that is needed above all others in Georgia and the one most universally demanded, is the reforming of the primary and general election laws. Then the "sham reformers" who are reformers need reforming. When these two reforms are accomplished the grand old empire state of the south will stand at the head of the column.

Wasn't He?

(From The Crawfordville Democrat.)

And, now, sure enough! How did Hoke get that $50,000 loan from Wall street with the president of the Southern railway as indorser, if he wasn't subservient to the interest of Wall street and the Southern railway.

Too Small a Sum.

(From The Columbus Ledger.)

If Sidney Tapp had known how badly Hoke Smith has always been of money he would not be offering that $500.

Knows His Crib All Right.

(From The Columbus Enquirer-Sun.)

The ox may know his owner and the ass his master's crib, but it has been demonstrated that Hoke Smith would not know a "divine call" it he should see one in the road.

Not Encouraging.

(From The Bainbridge Argus.)

The immigrant doubtless does not be encouraged to move to Georgia after reading the reports of the Watkinsville lynching, and which was followed by the charges of Hoke Smith and The Atlanta Journal that the state is furthermore in the hands of the grafters, bribe takers, etc., rotten throughout and bordering on complete annihilation. Oh, but they've a nice lot up there on Broad street.

The "Sham" Reform Craft.

(From The Villa Rica Star.)

Hon. Clark Howell's editorials in Saturday and Monday's Constitution on the Hon. Hoke Smith's corporation record are certainly the "hot stuff." The effect must be decisive. A few more such broadsides from the old "Ironsides" will sink the "reform" craft.

HALL WOULD INCREASE PER DIEM OF MEMBERS

Thinks Pay Should be Increased From $4 to $10 Per Day.

A DAY OF FILIBUSTERING ON ANTI-PASS BILL

Opponents of Measure Tried Every Means of Preventing Its Going to a Vote—It Is Now Under Discussion in Committee of Whole House.

HON. E. H. McMICHAEL,
Of Marion County, Who Took Part in the Debate Upon the Anti-Pass Bill Yesterday.

Another day of filibustering tactics was the record of the house of representatives yesterday in dealing with the anti-free pass bill by Mr. Hall, of Bibb.

The opposition to the bill, led by Mr. Anderson, of Chatham, made every effort to defeat the bill by delays of various sorts, but every motion infellfed to postpone consideration of it to some later date was defeated, and finally seeing the friends of the bill were bent on bringing it to a discussion and a vote, they secured a reference of the measure to the committee of the whole house, where unlimited discussion upon it may be had.

None of the votes taken yesterday accurately illustrated the strength of the two sides on this measure, because many friends of the bill voted to refer it to the committee of the whole. The vote, which refused to permit of a postponement to the last day of the session, perhaps, came nearest to showing the strength of the measure, that being 108 to 44. Yet a number who are opposed to the bill voted against this motion in the interest of fairness to the other side.

The indications are that the measure will have more than a constitutional majority when a vote is taken before a full house.

The feature of the debate yesterday was the statement from Mr. Hall that he thought the members of the general assembly ought to have higher salaries. He stated he thought the per diem should be increased from $4 to $10. He was willing, therefore, to amend the bill so that it would not become effective until after a constitutional amendment increasing the pay of the members of the house and senate shall have been submitted to the people.

The house adjourned at 1 o'clock with the bill still under debate in committee of the whole. It will come up as unfinished business today.

Wanted To Extend Session.

The first fight came when the anti-pass bill was taken up on a motion by Mr. Hall, of Bibb, that the session be extended until the measure could be finally disposed of. The adoption of this motion, he said, would not necessarily extend the sessions beyond the adjournment hour, as the house could take a recess at any time it saw fit, and the only object of the motion was to keep the bill before the house until final action could be taken.

This motion was opposed by Mr. Anderson, of Chatham, on the ground that it was unnecessary. He wanted fair play, he said, and criticised the supporters of the bill for trying to cut off debate the day before.

"The advocates of this bill have never attempted to cut off debate on the merits of the measure," asserted Mr. Hall. "Let the bill come up for discussion on its merits, and I promise that no member of the majority will call the previous question. You members of the minority may filibuster all you choose, but let us have a fair discussion and a fair vote."

Mr. Calvin, of Richmond, an opponent of the bill, denied that he was in the minority.

"If you think you are in the majority why don't you let the bill come to a vote and defeat it?" asked Mr. Hall amid applause from the supporters of the measure.

The real object of Mr. Hall's motion was to save the time of the house, declared Mr. Mitchell, of Thomas. The bill was an important one and should be allowed to come to a vote.

Mr. George, of Morgan, also favored the Hall motion and in reply to Mr. Calvin, denied that the measure was a reflection in any sense upon the integrity of the members of this or any other legislature.

Mr. Anderson, of Chatham, declared that a continuous session of the house would interfere with important committee work in the afternoon.

Mr. McMichael, of Marion, called the previous question and a yea and nay vote was taken with the result that the Hall motion to extend the session was lost by a vote of 80 to 68.

Efforts To Postpone It.

Thereupon Mr. Calvin withdrew his motion to indefinitely postpone, made the day before, and Mr. Donalson, of Decatur, moved to postpone consideration of the bill to July 27.

"That's on Sunday," declared Mr. Hall, "and just shows what sort of good faith the members of the minority have."

Despite the noise of conversation and turmoil, Speaker Slaton managed to keep order, threatening to exclude visitors from the hall unless quiet was restored.

Mr. Hall later admitted he had been mistaken and that July 27 was Thursday instead of Sunday.

Mr. Land, of Wilcox, wanted to postpone the bill until August 11 and Mr. Butts, of Glynn, offered an amendment to postpone it until August 18, which is the last day of the session.

Mr. Butts' amendment was lost on yea and nay vote by 108 to 44, and the motions of Messrs. Land and Donalson were then voted down on viva voce vote.

To Committee of the Whole.

Mr. Calvin, of Richmond, then moved that the anti-pass bill be referred to the committee of the whole house, and the yeas and nays were called.

Mr. Anderson, of Chatham, explained his vote in favor of the motion by saying he was in favor of a full and fair discussion on both sides, and did not want the opposition to be cut off without a hearing. Mr. Calvin, of Richmond, gave a similar explanation of his vote in favor of the committee of the whole. Mr. George, of Morgan, voted no, because he thought every member had made up his mind, and discussion would only consume time unnecessarily. Mr. Persons, of Talbot, voted against the motion for similar reasons. Mr. Land, of Wilcox, said he voted for it because he wanted a full and fair discussion.

The Calvin motion was finally carried and the house went into committee of the whole on the bill with Mr. Felder, of Bibb, in the chair.

Following the reading of the main bill, the Perry substitute was read. This measure prohibits the issuance of free passes and frank to anyone except corporation employees.

To Increase Per Diem.

Mr. Hall then offered an amendment to the bill, providing that it should not go into effect until January 1, 1907. In connection with this amendment which Mr. Hall stated he had offered in good faith, he made the important declaration that he believed the salaries of members of the general assembly should be increased, and his object in offering the amendment was to give time for the people to pass on a constitutional amendment increasing these salaries.

"How much do you think the members of the general assembly ought to receive?" asked Mr. Rose, of Upson.

"Personally I think their per diem should be $10," Mr. Hall stated, "and I believe the people will adopt an amendment increasing the present per diem of the members. This amendment which I have offered will give time for the submission to the people of a constitutional amendment increasing the salaries of members of the general assembly, before the bill goes into effect. If they adopt the constitutional amendment, it will show they favor this bill; if they do not, the next legislature can repeal the bill almost as soon as it goes into effect."

Mr. Flynt, of Spalding, urged the Hall motion as the proper solution of the whole question

State Has Been Traduced.

Mr. Nolan, of Henry, in speaking against the bill and amendments, said he considered it not only a reflection upon

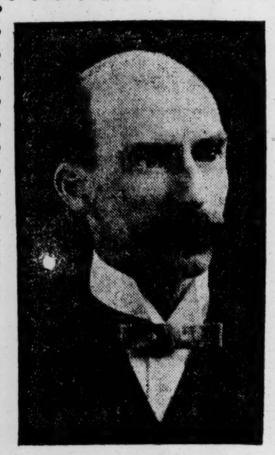

HON. J. R. ANDERSON,
Of Chatham County, Who Took Part in the Discussion Upon the Anti-Pass Bill Yesterday.

the present officials, but also upon the dead, including Georgia's greatest statesmen, many of whom made use of these courtesies.

Mr. Nolan said his cheeks had tinged with shame when he learned that the state of Georgia had been published abroad as corrupt and as a state of graft. He declared that the state had been traduced by those who sought to make it appear that the government of Georgia was a corrupt one. A stain had thus been put upon the escutcheon of Georgia's civilization, Mr. Nolan asserted. As a matter of fact no state had purer or better laws, and nowhere are they better administered.

Judge Akin Returned Pass.

In opposing the bill, Mr. Anderson, of Chatham said he wanted every one to know just where he stood. He said he was attorney for a large railroad corporation and president of a small one. Notwithstanding this he asserted that he spoke as an individual and as a citizen of Georgia who had been elected by his people voluntarily, and they knew exactly where he stood. Mr. Anderson spoke of having sent an annual pass to Hon. John W. Akin, of Bartow, which Judge Akin returned to him accompanied by a letter stating his reasons against the use of free passes. Mr. Anderson read his reply to Judge Akin, expressing regret under the circumstances that he had sent him the pass. The letter also stated Mr. Anderson's views on the pass question.

Mr. Perry, of Hall, in opposing the amendment fixing January 1, 1907, as the time for the bill to go into effect, urged his substitute on the ground that in the interests of the people, free passes and franks should be taken from every one not entitled to them, and those entitled to them are only employees of such corporations.

Mr. Covington's Views.

Mr. Covington, of Colquitt, who is a strong supporter of the bill, made an impressive speech, in which he said the state had assumed to regulate the rate of passenger fares in Georgia. As long as free passes were allowed ot be issued, he said, they took just so much money out of the treasuries of the railroad companies, and to that extent prevent any reduction in the railroad fares. He thought a strong bill on the subject should be passed. In his speech Mr. Covington made the statement that he thought Georgia now had a "reasonably good" railroad commission.

Mr. Saffold, of Emanuel, followed Mr. Covington and spoke in opposition to the bill. He considered it was a reflection upon the integrity of all those who were involved under its terms. During his speech Mr. Saffold said if his constituents would forgive him, he would never come to the legislatre again.

"That will all wear off," Mr. Bush, of Miller, interrupted.

The committee of the whole then arose and reported progress. The house adjourned at 1 o'clock. The anti-pass bill will come up again as unfinished business at today's session.

Blackburn's Patrol Bill.

The committe on corporations made a favorable report to the house yesterday on the police patrol bill by Mr. Blackburn, of Fulton. This bill provides for the establishment of a regular police constabulary in each militia district of the state.

Mr. Bell, of Fulton, introduced a resolution providing that the child labor bill, which was favorably reported by the committee on labor and labor statistics, be made the continuing special order for Tuesday, July 25. The resolution was referred to the committe on rules.

Messrs. Martin, of Elbert, and McMullen, of Hart, introduced a resolution memoralizing congress to improve the roads of the country. It was referred to the committee on general agriculture.

DIAMONDS—no such collection of radiantly beautiful stones to be found in the South, as we have.

Let Us Show You.

Maier & Berkele

SUIT CASES

$1.00

to

$28.00

H. W. Rountree & Bro. Trunk & Bag Co.,

W. Z. TURNER, Manager,
77 Whitehall Street.

BIENNIAL BILL IN THE SENATE

Steed Wants the Constitution Amended to Change Meetings.

The Bill in Reference To Handling Freight on Sunday Causes Lively Debate in the Senate—Other Measures of Importance Presented Yesterday.

Senator Steed introduced in the senate yesterday his measure providing for a constitutional amendment to the effect that the general assembly of the state of Georgia shall hold biennial instead of annual sessions.

Senator Steed's measure provides also that the sessions shall continue for seventy-five instead of fifty days, as the present law provides.

The difference between Senator Steed's bill and the measure introduced in the house providing for biennial sesions is that his calls for a constitutional amendment, while the other bill only provides for a statutory amendment. Senator Steed says the constitution fixes the time of meeting of the general assembly, and if this time is changed the fundamental law of the state must be amended.

Speaking of the bill, at the close of the session yesterday, Senator Steed said that if the measure passes the general assembly and goes before the people for ratification that he has not the shadow of a doubt that they will strongly and overwhelmingly indorse it, as he believes the public sentiment of the state favors the proposition to meet every two years instead of every year.

Sunday Freight Trains.

What came near being a lively discussion was precipitated in the senate yesterday when the committee on railroads reported favorably on Senator Hand's bill relating to the handling of perishable freight by the railroads.

The bill was reported by substitute and provides that railroads be permitted to make up a sufficient train to justify their moving on Sunday when they have perishable freight to handle, and that not more than one train on Sunday shall be handled on each line. The bill further provides that the railroads shall be required to take up perishable freight along stations en route, but shall drop a car of non-perishable freight when taking on one of perishable material.

Upon the reading of the bill for the third time Senator Candler immediately objected to the provision permitting the carrying of any other than perishable freight, saying that it meant the breaking down of the established laws against the moving of freight trains on the Sabbath day.

Senator Hand contended that as the law now stands the moral law is broken as much as if the railroads were permitted to carry more than perishable freight. He said the trains were permitted to move if perishable freight was to be transported, and that the mere matter of more cars would not effect the moral law.

He stated that the bill provided that no non-perishable freight should be handled if there was a sufficient number of cars of perishable freight to make up a train.

There were, however, but a small number of senators in the chamber, and Senator Hand moved the temporary tabling of the bill, which was carried.

While the house yesterday was at the heighth of the discussion of the anti-pass bill, Senator Wheatley moved that the senate take a recess of fifteen minutes, so that this discussion might be heard. Senator Candler objected to this as he contended it would be setting a precedent. The motion was lost. Senator Fitzgerald then wanted the senate to extend Mr. Wheatley the privilege of absenting himself from the chamber that he might hear the discussion.

President Pro Tem. Bond, assisted by Senator Miller, presided over the senate yesterday in the absence of President West.

Senator Hand presented each of the newspaper men with a basket of Ives grapes yesterday.

In executive session yesterday, the senate confirmed the appointments transmitted by the governor the day before.

New Bills.

The folowing new bills were introduced in the senate yesterday:

By Senator Copeland--A bill to amend section 2347 of the code of 1895 to confer right of eminent domain upon telegraph and telephone companies.

By Senator Hamby--A bill to provide for paying pensions to confederate soldiers and widows who were bona fide residents of the state January 1, 1905.

By Senator Steed—A bill to provide for the holding of biennial sessions of the general assembly.

By Senator Lumsden—A bill to lay out and organize new county of Crisp from the county of Dooly.

By Senator Foster (by request)—A bill to provide for the new county of Kell from the counties of Tattnall and Liberty.

NEW COUNTY OF TURNER PRESENTS HER CLAIMS

Proposes to Take Small Parts of Four Large Counties---Other New Counties to be Heard From. Work of Legislative Committees.

"Turner" county was the first case on the docket yesterday before the house and senate committees on new counties.

Owing to the large attendance on these committee meetings, the committee room on the top floor of the capitol had to be given up, and the meeting was held in the senate chamber, which was crowded to the doors by new county delegations, and many sat in the gallery.

Judge Lawton Miller, of Macon, appeared as counsel for those interested in and urging the creation of the new county of "Turner." He called attention to the fact that Turner county stands on a different footing from many of the other applicants, in that it proposes to take comparatively small portions from four large counties, namely, Dooly, Wilcox, Irwin and Worth. These four counties contain 2,700 square miles and 92,000 people.

Judge Miller presented considerable statistical evidence as to area, taxable property and population, and filed with the committee petitions which, he stated, were signed by more than 90 per cent of the citizens and property owners in the disirict to be affected, urging that "Turner" county be created.

It was proposed to make Ashburn, in Worth county, the county seat of the new county, as this town is located near the center of the territory of which it is proposed to create the new county.

Witnesses Are Heard.

Frank Wardlaw, of Dooly; Frank H. Taylor, county school commissioner of Wilcox; H. W. Bussey, of Irwin, and J. L. Bass, of Ashburn, Worth county, were presented as witnesses from the territory to be affected in the counties named. Each of these men had circulated petitions in their respective sections, and each testified that the white citizens of the territory to be affected were practically unanimous in favor of the establishment of "Turner" county. Everybody living in Turner county wanted it created, they said.

Secretary W. A. Hawkins, of the Turner county organization, who lives at Ashburn, made a statement relative to the various statistical features. He has done some hard work in behalf of Turner. The proposed new county would have an area of 357½ square miles, population of 13,000 and taxable property of more than $1,300,000.

Opposition from Irwin.

Judge Spencer R. Atkinson, representing Irwin county, opened the opposition to Turner county in behalf of his client. The people of Irwin were opposed to giving up this valuable section of their territory. He called Judge Clements, of Irwin county, as a witness. Judge Clements said he had seen at least 75 white citizens of the portion of Irwin to be affected, all of whom were opposed to Turner county.

Thomas Y. Fletcher, of Irwin, testified along the same lines. He had circulated a petition against Turner county in the section in question, and none of those approached refused to sign it. Only those living near Ashburn wanted to go into the new county, he said.

W. J. Clements, of Irwin county, was introduced by Judge Atkinson, and said the sentiment of the people in his section was in favor of remaining in the old county of Irwin. The change of sentiment was due to the fact that they did not want the expense of building the court house and jail.

Wilcox Also Objects.

B. H. Bankston, of Abbeville, and D. B. Nicholson, an attorney of Rochelle, made statements in behalf of Wilcox county in opposition to taking any territory from Wilcox for Turner county. They stated the people were opposed to the movement, and, moreover, Wilcox had a bonded debt of $40,000, and there was no provision made for the people seeking to leave the county paying their share of this debt.

Judge U. V. Whipple and Mr. Bivins, of Cordele, presented the opposition of that section of Dooly which wants to be Crisp to the creation of Turner. Judge Whipple said he was not opposing any new county plan, but, so far as the territory of Dooly was concerned, he said Crisp county should be given first consideration.

Senator D. A. R. Crum, of the thirteenth who lives in Cordele, and who is opposing "Crisp" county, made a brief statement, in which he said Dooly was willing to give up the small piece of territory that would be asked for Turner county.

Worth County's Attitude.

Representative Alford, of Worth county, spoke in opposition to the amount of territory wanted by Turner county. Two-thirds of the people of Worth, he declared, were opposed to the taking of their territory for the creation of new counties.

J. H. Tipton, of Sylvester, chairman of Worth's county commissioners, said he came not to fight any of the new county movements, as they wanted all of the

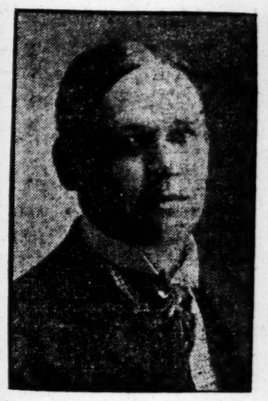

JUDGE MAX E. LAND,
Of Wilcox, Who Took Part in the Debate Upon the Anti-Pass Bill Yesterday.

new counties in south Georgia. But Worth was merely fighting back the proposed lines so that they would not take too much of the present county's territory.

Judge Miller in concluding for the advocates of Turner county said they were willing to make any reasonable concessions with regard to the proposed new county lines. He made a statement regarding the establishment of new counties since the beginning of the state government, and said, in spite of the fact that the population of the state had increased more than 1,200,000 since 1875, no new county had been created since that year, when Oconee county was the last one established. Judge Miller said drawing a line through the center of the state, the northern part of Georgia had 75 counties and 25,000 square miles of territory, while the southern part had only 62 counties with 33,000 square miles.

Dixie county, with Miller as the county site, will be the next one heard from.

"Atkinson" County.

A bill will be introduced in the general assembly in the next day or two providing for the creation of "Atkinson" county from parts of the counties of Pierce, Ware and Appling. The new county will have a strong backing, it is said, among those favoring it being Hon. John W. Bennett, of Waycross, solicitor general of the Brunswick circuit.

"We propose to create a new county from one of the richest sections of the state," said Mr. Bennett, who was in the city yesterday, "and to name it in honor of the late Governor W. Y. Atkinson, who was highly esteemed and beloved by the people of our section. If created, as we hope it will be, 'Atkinson' county will have an area greater than many of the counties now in the state. It will have a population of more than 8,000 and its taxable property will amount to considerably more than $1,000,000."

Mr. Bennett, who is one of the trustees of the State university, came up to Atlanta on university business, and was with the trustees when they appeared before the house and sanate appropriations committees, to present the claims of that institution.

The County of "Kell."

And still they come. Another new county bill was introduced in the senate yesterday by Senator James L. Foster, of the second district, providing for the creation of a new county to be known as "Kell" county and to be made up of parts of Tattnall and Liberty counties, with Glenville as the county site.

It is proposed to name the new county in honor of the late General John McIntosh Kell, a veteran of the confederate navy and for many years adjutant general of Georgia.

The county line of the proposed new county begins at Sheffield's ferry, on the Ohoopee river, and runs in a straight line to Moon's bridge, on the Canoochee river, thence down the Canoochee river to Wamill's bridge, thence down the public road to Bogg's old mill, taking the public road from there to the Rye Patch, thence running along the public road from Glenville to Liberty City, then running in a straight line to the Altamaha river at Yankee Reach, thence up the Altamaha river to the mouth of the Ohoopee, thence up the Ohoopee to the starting point.

Hon. William Clifton of McIntosh county, is in the city with others to oppose the creation of this county.

As to Clemson College.

Chancellor Walter B. Hill, of the University of Georgia, has written the following card correcting a statement about his refernce to Clemson college, in South Carolina, before the legislative committees on Tuesday afternoon:

"Editor Constitution: I regret that I so far failed to make clear the meaning of my reference to Clemson college in my address yesterday as to have caused your excellent reporter to qupte me as saying that that fine institution was in any sense a 'failure.' I have no time, as I am leaving the city, to repeat here fully what I intended to say, but the point will perhaps be sufficiently brought out if I say that 'Clemson Agricultural college' (such is its title) is really the school of technology in South Carolina plus an agricultural department, and its large enrollment of students is principally in the technology work, and it has been alleged in that state that these courses have attracted the young men away from the agricultural course. No, Clemson is not a failure. It is presided over by a graduate of the Georgia State College of Agriculture and Mechanical Arts, President P. H. Mell, a Georgian and a well equipped scholar and able administrator. Very respectfully,

"WALTER B. HILL.

"Atlanta, Ga., July 19, 1905."

Australian Ballot Bill.

The house committee on privileges and elections, of which Mr. Russell, of Muscogee, is chairman, held a meeting yesterday afternoon and organized for business.

No bills were taken up at this meeting, but the committee decided to meet and consider the Australian ballot bill by Dr. T. J. M. Kelly, of Glascock, this morning at 8 o'clock. The committee proposes to complete the consideration of this bill and report it to the house at the earliest possible moment.

The house last year passed Dr. Kelly's Australian ballot bill by a good majority, and it was most favorably considered by the senate, but it failed there because of differences that arose over certain proposed amendments just at the close of the session. Dr. Kelly's greatest legislative ambition is to secure the passage of this ballot bill, and he has stated, once he gets this bill on the statute books, he will stay away from the egislature in future.

Confederate Memorial Board.

The second report of the confederate memorial board, created under resolution of the general assembly, of which Captain W. D. Ellis is chairman, was placed on the desks of members of the house and senate in printed pamphlet form yesterday.

The board was created to investigate and report on the matter of the state taking control of and caring for the various confederate cemeteries and burial grounds throughout the state.

The board has made careful investigation of the various confederate cemeteries located at Canton, Cassville, Dalton, Kingston, Resaca, Americus, Atlanta, Calhoun, Columbus, Covington, Forsyth, Greenesboro, LaGrange and Marietta, and recommends that the legislature make an aggregate appropriation of $9,750 for the purpose of putting all of these confederate cemeteries in good condition, the amounts to be expended by the board under direction of the governor.

In concluding its recommendations, the memorial board says:

"We recommend that the comptroller general of this state, himself a distinguished ex-confederate soldier, be made ex-officio a member of this board. We also recommend that the board have authority to employ a proper agent to put this work into practical execution, under its direction and control. We beg to remind your excellency and the general assembly that the labors of this board are rendered without compensation and that to carry this work into practical effect, that is to say, to go upon the grounds at each locality to direct the work and supervise it, so as to accomplish good and substantial results as cheaply as possible, would take all the time of any one man. We would also recommend that the act of the legislature to be so drawn as to permit the board, in its discretion, to do some work at places other than those named. If it shall be found in their discretion necessary and proper.

"While the state can not undertake to care for the graves of individual soldiers, not buried in the public cemeteries, yet there are some instances in which a little expenditure would rescue the graves of brave men from absolute neglect and oblivion."

General Tax Act Is Up.

The general tax act was up before the committee on ways and means yesterday afternoon, but owing to the length of the measure no final action was taken. More than forty sections were read, and of these only two were held up for further consideration, the others passing.

The section affecting packing houses, and also the section affecting sewing machine agents, were held up for consideration at the next meeting, as it was announced that there were parties who wished to appear before the committee in regard to these two sections before final action was taken.

Uniform Banking Law.

The negotiable instrument law was up for consideration before the house committee on banks and banking yesterday afternoon. After hearing from a number of bankers favorable to the measure, it was decided to defer further action till the next regular meeting of the committee.

Among the gentlemen who appeared before the committee yesterday afternoon were President Orme, of the Georgia Bankers' Association; Frank Hardwick, of Dalton; John D. Walker, of Sparta; J. K. Ottley, of Atlanta; R. F. Maddox, of Atlanta; P. W. Meldrim, of Savannah, and other well-known Georgians.

The negotiable instrument law is a general act relating to negotiable papers prepared at the direction of the conference of commissioners on uniformity of laws. The law is the same that has been passed by Connecticut, Colorado, Florida, New York, Massachusetts, Maryland, Virginia, North Carolina, District of Columbia, Wisconsin, Tennessee Oregon, Washington, Utah, Rhode Island, North Dakota, Arizona, Iowa, New Jersey, Ohio, Pennsylvania, Montana, Idaho, Kentucky and Louisiana.

It is believed that the measure will be passed by the present general assembly, as it appears that the bankers of the state are uniform in their indorsement of the measure.

ASK YOUR GROCER FOR IT.

FLAKED RYE

MEADS FOOD THAT FEEDS

EASILY COOKED. THE IDEAL HEALTH FOOD. 2 LBS. IN EVERY PACKAGE.

A pure and WHOLESOME HEALTH FOOD containing nothing but clean and thoroughly sterilized Rolled Rye.

A natural FOOD LAXATIVE that nourishes and builds up the entire system.

Highly recommended to everybody for aggravated cases of CONSTIPATION and STOMACH TROUBLES.

We want EVERYBODY to try this truly great food. In localities where our goods are not on sale we will ship an assorted case at WHOLESALE PRICES to introduce them. Write us for full particticulars. Better write today while this offer is open. This is not a short weight fad, but a thoroughly substantial food of the greatest merit. Every 2-lb package will make 12 lbs. of cooked food. Not in any trust.

MINNEAPOLIS CEREAL COMPANY, Minneapolis, Minn.

Universal Health Policy

Covers all diseases written by the Pennsylvania Casualty Company only. Ask to see it.

KING & AKERS,
General Agents,
Bell Phone 887. 425 Austell Bldg.

A Wonderful Tonic

HORSFORD'S ACID PHOSPHATE

Cooling, refreshing and invigorating. Dispels that dragged out feeling during spring and summer.

CHAUTAUQUA LAKE EXCURSIONS

via Erie R. R. July 7th and 28th; $11.30 round trip from Cincinnati. Tickets good thirty days. Stop-over privileges at Cambridge Springs and Saegertown. For further information, write H. E. Huntington, G. A. P. D., Cincinnati, Ohio.

Eckleston Sent to Asylum.

Washington, July 19.—John C. Eckleston, the Philadelphian who was arrested last night while scaling an iron picket fence around the white house grounds, with the avowed purpose of seeing the president, was today ordered sent to St. Elizabeth insane asylum.

EISEMAN BROS.

Entire Building—Six Floors and Basement.

Not even this intense heat discourages the man who is naturally and instinctively a fastidious dresser.

He organizes for the weather. The creases in his trousers are as crisp as ever.

The set of his coat is easy and jaunty. His collar and tie and shirt front remain fresh and immaculate.

The serenity of his exterior reflects the calm and cool that pervades him interiorly.

The spic-and-span dressed man **looks** comfortable—and feels comfortable—no matter how the sun sizzles.

Come here for the clothes—thin, stylish, zephyr-coaxing.

Serge Suits

$10.00 to $35.00

EISEMAN BROS.

11-13-15-17 WHITEHALL ST.

ATLANTA——WASHINGTON——BALTIMORE

AGENTS FOR { Celebrated Hess Shoes, Stuttgarter Sanitary Underwear, Dr. Deimel's LinenMesh Underwear.

SOCIETY

To the General Assembly.

THE executive mansion presented a brilliant appearance last evening, the occasion being the reception tendered by Governor and Mrs. Terrell to the members of the general assembly. To meet them several hundred of Atlanta's most prominent people were invited, and calling between the hours of 8 and 11 o'clock were delightfully entertained.

The mansion was brightly illuminated without and within, fairy lamps hanging from the trees and making the lawn a place of gathering for many of the guests.

Within the decorations in green and white were charming, palms used in the hallway their luxurious foliage reflected in the mirror at the end of the apartment, and extending in appearance the size and decoration effect of the hall.

In the library, where Miss Claudia Patterson and Miss Eloise Landrum served punch the decorations were of ferns and bowls and vases of exquisite garden flowers.

In the dining room, where dainty refreshments were served buffet style, the decorations were in white and green. The mantel and cabinets were banked in ferns, through the foliage of which showed clusters of white roses and carnations.

The circular table had its centerpiece of white roses in an elevated plateau, bordered with ferns.

About it, star-shaped, were placed silver candlesticks, with shades of green and silver, and the ices and bonbons were all in white and green.

Governor and Mrs. Terrell, Senator and Mrs. West, and Mr. and Mrs. John M. Slaton received the guests in the blue room, where the decorations continued in an artistic arrangement of green and white clusters of white roses prevailing.

Mrs. Terrell wore an elegant toilet in white chiffon cloth and lace, and carried a bouquet of white flowers. She received the guests with that dignity, cordiality and gracious charm so characteristic of her, and was the center of admiration the entire evening.

Mrs. West and Mrs. Slaton were handsomely gowned in white, also Misses Landrum and Patterson, who assisted in the entertainment of the guests.

To Miss Lewis.

AN IDEAL summer party was that given last evening by Mr. and Mrs. James Narren English, Jr., complimentary to Miss Pauline Lewis, of Montezuma, the guest of Miss Catherine Gholstin.

Ninety guests were assembled, and the entertainment was in the nature of a buffet supper, served on the loggia and in the Italian garden in the rear of the palatial home.

The loggia with its bamboo furnishings, hanging baskets and lamps, was where Mr. and Mrs. English received their guests, who later were to be seen in groups, under the soft lights thrown out by the fancy lamps in the garden. These hung between the columns and near the fountain, refreshing in its beauty, and the atmosphere of coolness produced by it.

The lovely young women, in their light and airy toilets, completed a party picturesque and delightful.

Mrs. English was beautiful in a summer evening gown of white net and Irish lace.

Miss Lewis, the lovely guest of honor, wore white point net and lace, and her charming hostess, Miss Gholstin, wore white net spangled in silver.

Bowling Party.

MISS JEANNE MILES, of Mobile, Ala., the guest of Miss Harrie Stockdell, will be entertained at a bowling party this evening at the Piedmont Driving Club, by Mrs. Wharton Mitchell. Those in the party besides Miss Miles and Miss Stockdell will be: Miss Roline Clarke, Miss Nellie Harris, Miss Eugenia Oglesby, Miss Julia Porter, Miss Kate Robinson, Miss Mary Deas Tupper Miss Pauline Lewis, of Montgomery; Miss Katherine Gholstin, Miss Anne Fitten, Miss Florine Richardson, Miss Sally May Bagley, Mr. John Glenn, Mr. Andrew Calhoun, Mr. Will Newman, Dr. Everard Richardson, Mr. Arthur Clarke, Mr. Robert Ryan, Mr. John Dean Stewart, Mr. Lowry Porter, Mr. Hugh Foreman, Mr. Henry Johnson, Mr. Lynn Werner, Mr Sam Slicer, Mr. Logan Clarke, Mr. Joe Connally, Mr. Austell Thornton, Mr. Robert, Kiely, Mr. Verstille Glenn, Mr. Clarence Stockdell, Mr. and Mrs. Charles Black.

Progressive Anagrams.

MISS EDITH DUNCAN entertained a number of her friends at a progressive anagram party yesterday afternoon in compliment to Miss Mignon Melchers, of Charleston, and Miss Emma Duncan, of Madisonville, Tenn. A profusion of cut flowers and palms were used in decorating the house, and after the game dainty refreshments were served. The pretty hostess received her guests in a gown of white mull and lace

Those invited to meet the guests of honor were Misses Dorothy Breitinbucher, Louise Jeter, Juanita Grant, Emmallze Wood, Rose and Laura Wood, Nell Wilson, Claire Hancock, Lottie Austin, Anie Lou Padgett, Jennie Sue Bell, Bessie Dobbs, Ethlyn Dobbs, Louise Baird, Gladys Kirk, Elizabeth Davison, Mary Sims Eaks, Jessie Cox, of Monroe; Lamar Puckett, of Cartersville; Lucy Buchanan, Janet Wey, Laura Jones, Caroline Wells, Lucile Wells, Odessa Greer, Helen Gullatt, Eliza Carter, Louise Johnson and Mary Helen Moody.

Miller-Hudgins.

MR. AND MRS. ROBERT SILVERS have issued invitations to the marriage of their sister, Miss Martha Elizabeth Miller, to Mr. Burton Boutwell Hudgins, on Wednesday evening, July 26, at 9 o'clock, at 91 Park street.

Keese-Bolding.

THE marriage of Miss Gertie Keese and Mr. Mark Bolding was solemnized yesterday morning at 11 o'clock at the home of the bride's parents, Mr. and Mrs. A. E. Keese, on Pulliam street.

Rev. Mr. Keese, father of the bride, officiated in the presence of a small gathering of friends and relatives.

Bright-colored flowers were used in decorating the house, and after the ceremony the guests were entertained at an informal reception.

The bride was unusually pretty and attractive in a stylish traveling suit of golden brown silk. She is a talented musician, and is a daughter of Rev. Mr. Keese, who before coming to Atlanta was a prominent minister of southeast Georgia.

Mr. Bolding is a well-known young lawyer, and is a graduate of Mercer college. For two years he won the medal in the oratorical contest held there, and this year he delivered the medals at Mercer college.

After a wedding trip to Washington, D. C., Mr. Bolding and his bride will go to Moultrie, Ga., where they will make their home.

Dinner in Honor Mrs. Lunsford.

MR. AND MRS. J. LAWRENCE TURNER, 242 East Georgia avenue, entertained at dinner Monday evening in honor of their guest, Mrs. Iva Groover Lunsford, of Fort Smith, Ark. Covers were laid for nine. The guests were Mrs. Iva Groover Lunsford, Mrs. A. B. Watson, Mrs. A. Campbell, Miss Frances Anderson, Mr. and Mrs. L. D. Watson and Professor Cicie Thaxton.

To the Misses Kimball.

MISSES OLIVE AND MARGUERITE KIMBALL, of New York, who are the lovely young guests of Miss Cora Brown, were delightfully entertained Tuesday afternoon by Miss Sarah Byrd at the home of her uncle, Mr. J. P. Davenport, on Courtland street.

A color scheme of gold and green was carried out, and a profusion of sunflowers were used in decorating the rooms. The souvenirs of the occasion were dainty hand-painted cards in sunflowers. Pit, flinch, up-Jinks and old maids were the games played, after which ices were served.

As a special prize, a lovely lace handkerchief was presented to Miss Olive Kimball. The guests who enjoyed Miss Byrd's hospitality were Miss Willie Lewis Crusselle, Miss Kate Waldo, Misses Mildred and Estelle Fort, Miss Violette Trippe, Miss Irene Van Dyke, Miss Nell Waldo, Miss Louise Cheatham, Miss Margaret Armstrong, Miss Elizabeth Armstrong, Miss Elizabeth Robinson; Miss Dovle Boullgny, Miss Aileen Parks, Miss Mary Batcheller, Mr. Clinton Brown, Mr. James Davenport Boullgny.

Watermelon Cutting.

The young men of Capitol Avenue Baptist Young People's Union will entertain Friday evening with a watermelon cutting on the lawn at the home of Mr. and Mrs. J. Lawrence Turner, 242 East Georgia avenue.

Social Items.

Miss Julia Perdue, Miss Rosebud Bivings, Colonel W. D. Thompson and Dr. W. Troy Bivings will leave for Cumberland the latter part of the week.

***

Mr. W. M. Timmons, B. E. L. Timmons, Jr., and Mr. Howard Smith have returned from a week's camp in the mountains, near Gainesville.

***

Miss Harrie Stockdell entertained at a spend-the-day party Tuesday in compliment to her guest, Miss Jeanne Miles, of Mobile.

***

Misses Grace and Lula Callaway have returned from a visit to relatives in La-Grange.

***

Mr. and Mrs. Walter S. McNeal, Sr., old residents of Atlanta, but who are now making their home in Houston, Tex., are on a visit to their cousins, Mr. and Mrs. Willard M. McNeal, 56 Park avenue. They are receiving a cordial welcome from their many friends in Atlanta.

***

Mrs. H. L. Harllee and sister, Miss Blackmer left last night for Darlington, S. C. They will be joined the first of August by Mr. Harllee.

***

Miss Frances Anderson is visiting Mrs. A. B. Watson.

***

Mrs. Charles G. Matthews leaves the first of August to visit her sister, Mrs. Blodgett, at Mackinac Island.

***

Mrs. W. F. Sims, with Master Paul, will leave in a few days to spend the remainder of the summer with her mother, Mrs. Jefferson Sturkey, in Lincoln, Ga.

***

The public is invited to attend the entertainment to be given by the young ladies at the Cumberland Presbyterian church this evening. A small admission fee will be charged.

***

Mr. Alexander Dugas left last night for Charleston. He will visit relatives in Augusta on his way home.

***

Mrs. S. E. Leigh, of Grantville, Ga., was in the city yesterday, stopping at the Majestic hotel. She came up to attend the governor's reception with her husband, the representative from Coweta.

***

After spending the past two months at Rome and Lithia, Mrs. R. B. Adair is now at The Wigwam, Indian Spring.

***

Mrs. J. McC. Tharin and daughter, Miss Tharin, will leave Monday for the resorts of North Carolina.

***

Misses Lorena and Clara Bell, of Atlanta, are attending a house party at the country home of Mr. and Mrs. J. F. Evans, near Gillsville, Ga.

***

Miss Rosa Ogletree left Wednesday for a two week's visit to Mrs. Clyde Shingleur, of Ashburn, Ga. Miss Singleur will return with Miss Ogletree the first of August.

***

Professor Oscie Thaxton has returned to his home at Jackson after a pleasant visit to his former classmate, J. L. Turner.

***

Mr. and Mrs. Harry English have returned from Warm Springs.

***

Mr. and Mrs. H. M. Freshman leave the last of the week for New Orleans.

***

Mr. and Mrs. Brook, of South Carolina, are in the city at the Marion.

***

Mrs. Iva Grover Lunsford, of Fort Smith, Ark., is visiting Mrs. A. B. Watson and Mrs. J. Lawrence Turner at their home on Georgia avenue.

***

Mr. and Mrs. Robert L. Meador will go to housekeeping in one of the Scott flats in the early fall.

***

Mr. and Mrs. John E. Murphy have taken the home of Mr. and Mrs. Archibald Davis until the early fall.

***

Mr. and Mrs. Archibald Davis will spend the summer in Virginia.

***

Mrs. Jack Cutler and her young son have postponed their visit east.

***

Mrs. Edward H. Barnes and Mrs. William Montgomery have returned from a visit to Warm Springs.

***

Miss Martha Francis has returned from Cumberland.

***

Mr. Albert Foster returned to his home in Madison yesterday.

***

Mr. and Mrs. Joseph Tilson have taken possession of their new home on Fourteenth street.

***

Mrs. L. C. Flanders, who has been visiting her son in New York, has returned home.

***

Hon. Peter Meldrim, of Savannah, is in the city.

***

Mrs. W. P. Nicholson and family have returned from Virginia.

***

Mrs. R. L. Walker is in Knoxville, Tenn., visiting her sister, Mrs. Lee Comer.

***

Miss Allie Joseph, of Columbus, a charming young woman, who is a belle at Warm Springs, arrives today to visit Mrs. Harry English.

The process by which Blue Ribbon Vanilla Extract is made gives it a flavor all its own. Ask your grocer for Blue Vanilla. Takes less. Flavors perfectly.

A HANDSOME COAT

Produced by Peerless Pattern No. 2619.

Good style characterizes this little garment which is box-plaited both back and front and is made with a smooth yoke. It has a flat collar which is braid trimmed, and a wide belt is a jaunty addition. The sleeves are full, the fulness being confined by stitched plaits at the wrist.

The pattern is 7 sizes—2 to 8 years. For a child of 3 years, the coat needs 3 yards of material 27 inches wide, 2½ yards 36 inches wide, 1⅞ yards 44 inches wide, or 1½ yards 54 inches wide.

Price, 10 cents.

DIRECTIONS FOR ORDERING.

This pattern will be sent to any address on receipt of price. Give number and size and full address, writing plainly.

Fill out Coupon and send with price to Pattern Department Atlanta Constitution, Atlanta, Ga.

No..... Size.....

Name .....

....

Address .....

City .....

State .....

"The Daylight Corner."

We personally did not make the change in the style of coats this season, but the change was made, and the result is — no matter how good your last season's coat may be — everybody sees it's a "back number," because it's so short.

Our Summer Coats are all the new length.

Single Coats in Serges, Flannels, Alpacas, Sicilians and silk from $3.00 to $8.50.

EISEMAN & WEIL,

1 Whitehall Street.

"E. & W." shoes wear well.

DIAMONDS.

The glory of our diamonds — their superb effect in rings, brooches, etc.— comes from the purely material fact of their intrinsic superiority. They are the finest stones to be had.

DAVIS AND FREEMAN,

Jewelers.

MASONS' ANNUITY MEETS.

Supreme Lodge Was Tendered a Delightful Barbecue Yesterday Afternoon.

The supreme lodge, Masons' Annuity, now in session in Atlanta, was yesterday afternoon tendered a delightful barbecue at Copenhill. The occasion was thoroughly enjoyed by those who attended and impromptu addresses were made.

The meetings of the supreme lodge are in progress in the building of the order at Edgewood avenue and Ivy streets. Matters of importance are under discussion and reports show that the affairs of the order are in good condition.

Following are the officers: James L. Mayson, president; John R. Dickey, first vice president; George E. Argard, secretary; Albert P. Wood, treasurer; L. P. Stephens, medical director; E. F. Hoyt, organizer; William B. Stubbs, counsellor; John D. Wing, auditor; John R. Wilkinson, recorder; Marshal A. Weir, chaplain; A. F. Keese, inspector.

Among the well known visitors present are George A. Beauchamp, Montgomery, Ala.; W. P. Webster, Jacksonville, Fla.; Thomas H. Jeffries, Atlanta, Ga.; Robert H. Cage, New Orleans, La.; Thomas U. Sisson, Winona, Miss.; Al L. Barton, Charleston, S. C.; Mason J. Cleveland, Cleburne, Tex., and Oliver A. Hawkins, Richmond, Va.

Grocers who carry Burnett's Vanilla need not worry about pure food laws. No state board has ever questioned its purity.

Virginia Mountain and Seashore Resorts.

Excursion tickets on sale June 1 to September 30, good to return until October 31, 1905, to all resorts on, near or beyond the line of the Norfolk and Western railway. All information cheerfully furnished. Warren L. Rohr, Western Passenger Agent, Chattanooga, Tenn.; W. B. Bevill, General Passenger Agent, Roanoke, Va.

Niagara Falls Excursion

via Erie R. R., July 27; $7 round trip from Cincinnati. Tickets good twelve days. Stop-over privileges. For further information write H. E. Huntington, G. A. P. D., Cincinnati, Ohio.

CHEAP WEEK-END RATES.

Convenient Schedules Via Western and Atlantic Railroad.

For all trains, on each Saturday the Western and Atlantic railroad will sell round trip tickets from Atlanta to the following points and return, at rates named:

Lookout Mountain, Tenn.	$4.10
Dalton, Ga.	3.00
Monteagle, Tenn.	6.55

Tickets good to return until Tuesday following date of sale. CHAS. E. HARMAN, G. P. A.

HIS PRINCESS NOT FAITHFUL

So the Husband of King Leopold's Daughter Alleges.

Gotha, Duchy of Saxe-Coburg and Gotha, July 19.—Prince Philip, of Saxe-Coburg and Gotha, in his application for a divorce from his wife, the Princess Louise, a daughter of the king of the Belgians, charges her with unfaithfulness and desertion.

On the day of the prince's duel with Lieutenant Kegievitch, with whom the princess eloped, she telegraphed to Kegievitch that it was the happiest day of her life.

Prince Philip affirms that he paid her a wedding portion of $50,000, and her debts, amounting to $277,500.

Stokes and Bride Sail.

New York, July 19.—James Phelps Stokes, the millionaire New York settlement worker, who was wedded yesterday to Rose Harriet Pastor, an east side girl, whom he met in the course of his work in the tenement district, sailed today for Europe on the steamship Cedric, accompanied by his wife. Mr. and Mrs. Stokes will remain abroad several months. They will tour Europe in an automobile.

Appointments by President.

Oyster Bay, July 19.—President Roosevelt today announced the following appointments:

Judge McKim, to be United States consul at Georgetown, Guiana.

George R. Thornberry, to be marshal of the consular court of the United States at Che Foo, China, and Henry F. Blount, Cecil Clay and Wm. H. Shafter to be trustees of the reform school of the District of Columbia.

W. & B. Summer Corsets

are cool. They do not rust. W. B.

NUFORM CORSETS

are on sale at all dealers.

		PRICE
W.B.Erect Form 938	Stout Model Made of Batiste	$1.50
W. B. Nuform 404	Average Model Made of Batiste	1.00
W.B.Erect Form 721	Average Model Made of Batiste	1.00
W. B. Nuform 407	Medium Model Made of Batiste	1.50

all these styles, made in better qualities up to $5.00 the pair.

WEINGARTEN BROS., Makers.
371-373 Broadway, New York.

The Table Setting

for you dinner party is a matter of great importance. Harsh, dirty colored, home laundered table linen won't add much to its appearance.

But the clear, pearly white, smooth finished look that the linen will have after we have laundered it will add a new charm to your table, and so add much to the success of the occasion.

THE TRIO STEAM LAUNDRY,

WILSON & HARRIS, Proprietors.

TELEPHONE 1099 OR A POSTAL WILL BRING ONE OF OUR WAGONS.

BETTER SERVICE IS PROMISED

President Arkwright Replies to Mayor's Letter of Criticism.

President Arkwright, of the Georgia Railway and Electric company, yesterday sent his reply to the letter from Mayor Woodward criticizing the recent tieup of the street cars and attendant darkness in much of the city. In this reply the blame for the whole trouble is placed on the Atlanta Water and Electric Power company.

President Arkwright calls attention to the fact that prior to January 1 of this year, the services rendered by his company had at all times been satisfactory, and says that when the Georgia Railway and Electric company entered into its contract with the concern which now supplies it with power that there was no reason to expect that power to fail as it has at times recently.

He assures the mayor that he will do everything in his power to prevent a recurrence of the trouble of this week. His reply in full was as follows:

"Hon. J. G. Woodward, Mayor Atlanta, Ga.:

"Dear Sir—Your letter of July 18th with reference to stoppage of cars and lights has been received.

"It is certainly our desire to give the city of Atlanta and the public the best service possible in both the street railway and electric lighting. We have put forth every endeavor possible to this end, and have spared no expense in securing the best equipment that can be obtained for this purpose.

"Prior to January 1, 1905, I do not think there was or could have been any complaint as to the service which we did furnish. Since the first of January, 1895, we have been taking current from the Atlanta Water and Electric Power company from its plant at Bull sluice, on the Chatanoochee river. We own no interest in this company and have no control over its operations. Our relation to it is simply that of a customer, just exactly the same relation as the city of Atlanta bears to us.

"While this company is furnishing us with current, of course, we do not run our steam plants. There should be no reason for running them. We could not anticipate that there would be interruptions in the service of the water power company. When interruptions do occur, however, or when we are notified in advance, or have the slightest grounds for anticipating that interruptions are likely to occur, we proceed at once to put our steam plants in operation.

"On the two occasions to which you refer, namely, July 7th at about 10 o'clock, and July 17th at about 5 o'clock, the service being furnished us by the Atlanta Water and Electric Power company was totally interrupted. We had no previous notice that this was likely to occur, and no ground for anticipating that it might occur. When it did occur, we lost no time in getting our steam plants in operation.

"Of course, I understand that the city of Atlanta and the public have no interest in who is to blame for these interruptions. However, I thought it just to let you know that the interruptions about which you complain are not due to any fault or negligence of this company.

"We have taken the matter up with the Atlanta Water and Electric Power company, and you may be assured that we will do everything possible to provide against a repetition of these interruptions.

"Yours very truly,

"P. S. ARKWRIGHT, President.

"July 18, 1905."

Government Horses Burned.

Lander, Wyo., July 19.—The troop stable at Forwashika, 16 miles from Lander, has been destroyed by fire. Fifty horses belonging to troops F, Tenth United States cavalry, were burned, and also three mules and considerable saddlery. The horses were large sorrels and among the finest in the army.

Our Specialty— "Diamonds" Quality Paramount.

Brilliancy, Color, Cutting and Perfection—the Essentials of a fine Diamond. WE HAVE THEM ALL SIZES, and PRICED RIGHT

Haynes & Mellichamp,

The Diamond Palace, 37 Whitehall St.

$3.00

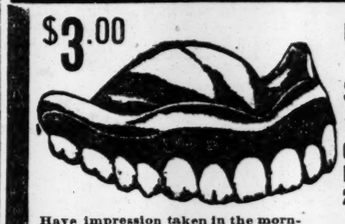

Our Roofless Plates
The Wonder of the Age.
Set of Teeth . . $3.00
Silver Filling . . 50c
Gold Filling . . $1.00
Bridge Work . . $4.00
22k Gold Crown $3.00
Per Tooth and Up

Have impression taken in the morning, get teeth some day.

Teeth Extracted Without Pain 50c

DR. E. G. GRIFFIN'S

GATE CITY DENTAL ROOMS.

24 1-2 Whitehall Street, Over Brown & Allen's Drug Store.

Bell Phone 1708. Lady Attendant.

Hours—8 a. m. to 9 p. m. Sundays, 9 a. m. to 4 p. m.

Skirts and Shirtwaists

Dry Cleaned by our New Yuca Dry Process. We not injure most delicate fabric

"YOUNG CAN CLEAN IT."

Young's Steam & Dye Cleaning Works

149-153 S. Pryor St. Phone 574. JOHN A. YOUNG, Prop.

American Dental Parlors,

19½ Peachtree Street, Atlanta, Ga.

Entrance opposite Fourth National Bank Entrance.

Set of Teeth
Gold Crown
Bridge Work
Porcelain Crown
$2.50 Up.

Gold Filling . $1.00 up

Silver Filing . 50c up

Painless Extracting, 50 cents

Teeth Made and Delivered Same Day.

Gas and Vitalized Air Administered.

10-YEAR GUARANTEE ON ALL WORK.

DR. C. C. NEEDHAM, Proprietor and Mgr.

Hours: 8 A. M. till 8 P. M.; Sunday, 9 till 4 P. M.

BELL PHONE 1832.

A New Reprint Edition

HON. PETER STIRLING

This popular book of Mr. Paul Leicester Ford we are now selling at the popular price of 75c, sent to any address postpaid, good cloth binding.

JNO. M. MILLER CO.

39 MARIETTA ST., ATLANTA, GA.

Cotton Seed Oil

And Gin Machinery.

Not In Any Combination or Trust.

Complete plants from fifteen to two hundred tons capacity. Special small oil plants for ginneries. Complete Cotton ginning systems.

E. VanWinkle Gin & Machine Wks.

ATLANTA, GA.

Sauer's FLAVORING EXTRACTS

Strictly pure—endorsed by cooks, chemists and pure food commissions—awarded gold medals at expositions.

10c. and 25c.

Put up in 32 flavors. Sold by good dealers everywhere.

C. F. SAUER CO.

RICHMOND VA.

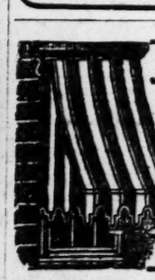

Awnings

Made and put up on short notice. Lowest prices—work guaranteed.

J. M. High Co.

OPIUM, Morphine and Whiskey habits treated without pain or confinement. Cure guaranteed or no pay. Address, B. H. VEAL, Manager, Lithia Springs Sanitarium, or Lock Box 186, Austell, Ga.

Carpets and Rugs

We are splendidly equipped for Furnishing Floor Coverings—Carpets, Rugs, Mattings, and Draperies for Churches, Residences, Hotels, Office Buildings and Theatres.

Correspondence invited; Samples and estimates sent on application.

J. M. HIGH CO.

Atlanta's Largest Retail Store.

BRACELETS

GOLD
JEWELED
PLAIN.

CHARLES W. CRANKSHAW,

Diamond Merchant and Jeweler,

16 Whitehall, Century Bldg., on Viaduct

AWNINGS TENTS UPHOLSTERY

MAIER & VOLBERG

130 So. Forsyth St.

FUNSTON FINED FOR "TOTING" GUN

Ex-Congressman and Father of General in Court

Funston Warns the Court That the Law Against Whisky Selling in Kansas Is Going To Be Rigidly Enforced Hereafter.

Iola, Kan., July 19.—E. H. Funston, former congressman from this district, and father of General Frederick Funston, was today in police court found guilty of disturbing the peace and with having carried concealed weapons.

He was fined $5 on each charge and the costs of the suits were charged against him, making a total of $31.55.

The charges against Mr. Funston grew out of the wrecking by dynamite by a temperance fanatic on July 10 of three Iola "joints" or saloons. The explosion followed an agitation against the saloons in which Governor Hoch was appealed to in an effort to secure the enforcement of the state prohibition law. Intense excitement followed the act of the dynamiter.

During the height of the excitement Mr. Funston, it was charged, had made inflamatory utterances to the crowd that gathered about him on the streets. When Patrolman Cannon tried to persuade Mr. Funston to desist a quarrel between the two ensued and Funston, it was alleged, attempted to draw a revolver. Funston was arrested and formal charge made against him after which he was released on his own recognizance.

In the trial, which was attended by hundreds of persons, one witness testified that Mr. Funston had said:

"I am glad some one had nerve enough to do it. The only regret is that the men (saloonkeepers) weren't there to be blown out of their buildings. If the police officers had done their duty this would not have happened. I have no sorrow in my heart for the men along this street that have suffered loss because they have done business with these men and not put a stop to the saloon business."

The loss caused bythe explosions was estimated at $100,000 and the alleged dynamiter, McKelvin, is still at large, although a warrant has been issued for his arrest and hundreds of men have searched for him.

Judge Adair, in sentencing Mr. Funston, said:

"It is my regret to have been called to render judgment in this matter. While this is not a matter of testimony I wish to state that I have known Mr. Funston ever since I have been in Kansas, that I know him to be an honorable, upright citizen and a man of exemplary character and reputation. I heartily sympathize with his feelings in regard to the 'joint' question. A man who regards his family and children would naturally resent anything that would tend to disgrace or injure them. I do not wish it understood that any judgment I may render intimates that I do not sympathize with the sentiments and feelings of those who believe in the enforcement of the prohibitory law. I have decided the matter, disregarding the standing of the defendant, public sentiment and everything except the law and the evidence."

Continuing, Judge Adair said that the testimony snowed that the defendant came to town with guns and bought ammunition, that he made loud utterances before several crowds that gathered about him on the streets.

Mr. Funston said:

"There is not a citizen of Kansas who believes that I am guilty of disturbing the peace. We shall win out in this district court. I have received letters from all over Kansas, expressing sympathy and the belief that I am innocent. The people are waking up. The dynamiting of the Iola saloons was most deplorable, but, at the same time, it will answer a good purpose in stirring up the people of Kansas to action. It will call attention anew to the fact that these same conditions exist in almost every Kansas town. The prohibiton law will be enforced. The time is coming soon. We must not leave it to a few preachers and enthusiasts. The bone and sinew, the solid men of the country, must take part. I have faith in Governor Hoch. It is a big question. He is going slow, but he will act and prohibitory law will win."

CHEAP WEEK-END RATES.

Convenient Schedules Via Western and Atlantic Railroad.

For all trains, on each Saturday the Western and Atlantic railroad will sell round trip tickets from Atlanta to the following points and return, at rates named:

Lookout Mountain, Tenn.	$4.10
Dalton, Ga.	3.00
Monteagle, Tenn.	6.55

Tickets good to return until Tuesday following date of sale. CHAS. E. HARMAN, G. P. A.

THEATERS.

The Casino.

Vaudeville admirers have found much entertainment in the excellent bill at the Casino this week. It is well founded and its novelty, comedy and sensation has created no end of talk and interest.

The attendance has averaged up to the following that always greets a good Casino attraction, and with weather on its side this attraction will have one of the records in figures.

The contribution of the Lawson Brothers has interested a good deal here in the home of Walthour. One of the Lawsons may not be as fast as Bobby on the wheel, but he has the champion beat doing stunts on the wheel. He is a wonder on control and some of his work has never been duplicated.

The other features of the bill are exceptionally good and will surely interest and refresh anybody.

A musical comedy organization crowded with vandeville features will be the Casino attraction for the week that starts on Monday next. This attraction is not an experiment, but one of the cleverest in existence and will be well liked. The Wills Musical Comedy Company in "A Trip to Atlantic City" during the first three days of the week and "Two Old Crones" the last of the engagement is a magnetic offering.

Daptist Congress Closes.

London, July 19.—The closing meeting of the international Baptist congress was held at Cambridge today. Dr. Moorehouse, of New York, voiced the thanks of the foreign delegates for the courtesies which had been extended to them.

RICHARD CHEATHAM GOES TO NEW FIELD OF LABOR

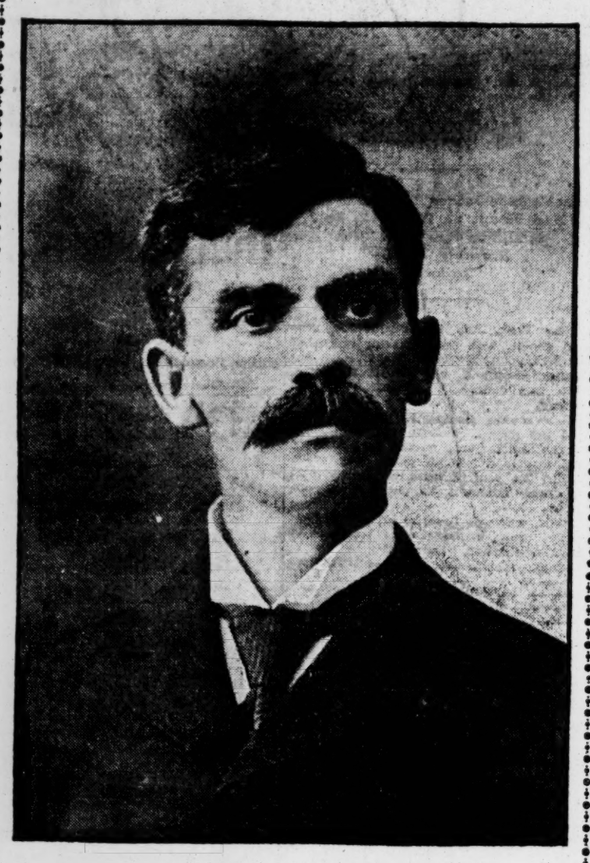

RICHARD I. CHEATAM,
Who Has Resigned as Assistant General Freight Agent of the Seaboard Air Line To Take Full Charge of the Durham and Southern Railroad.

RICHARD I. CHEATHAM, who has just tendered his resignation as assitant general freight agent of the Seaboard Air Line railroad, to take charge of the Durham and Southern railroad, is one of the best known and most popular railroad men in the south.

Mr. Cheatham came to Atlanta in 1895 as division freight agent, and his rise since that time has been rapid and deserved. He served in the transportation department before his transfer to the traffic department, and is equally familiar with both branches of railroad work. He is regarded as one of the most progressive and most capable railroad men in this section, and his appointment to a wider field of endeavor is no surprise to his friends.

Mr. Cheatham's headquarters will be at Durham, N. C., and his removal from Atlanta will be a distinct loss to the railroad and business worlds of Atlanta. Besides giving efficient and satisfactory service, he has made himself personally popular and has endeared himself to hundreds of friends. He has risen rapidly in the railroad world, and his ability has been given prompt recognition.

Mr. Cheatham will be in full charge of the Durham and Southern railway, now in course of construction and owned by B. N. Duke, who has large interests in the American Tobacco Company, as well as other diversified investments in banking and mill interests in that section of the country. The Durham and Southern traverses a good timber section, as well as an agricultural country. It runs from Durham to Dunn, N. C., tapping the Southern and Norfolk and Western at Durham, the Seaboard Air Line at Apex, the Atlantic Coast Line at Dunn.

Mr. Duke has already constructed and has in operation a 50,000-spindle cotton mill, two or three large lumber plants, and will probably double the capacity of all these industries. All of these institutions are located on the line of the Durham and Southern.

Mr Cheatham has a wide field for greater success before him, and he is carrying with him the well wishes of his Atlanta and Georgia friends.

BRITISH BILL TO BAR ALIENS

Premier Balfour Makes Point Regarding American Immigration Laws.

London, July 19.—In the house of commons today the aliens bill passed its third reading by a majority of 90.

Premier Balfour, in winding up the debate on the bill, contended that the proposed restrictions were less severe than those imposed by any other nation. He referred to the Ameican immigration laws and asked whether any one would assert that the Americans were indifferent to freedom or looked with unmoved eye on the suffering and the oppressed, yet their restrictions as well as the restrictions imposed by the British colonies were, he said, more severe than those imposed by "this moderate and reasonable bill."

The bill prohibits immigrants from landing only after a medical inspection. Immigrants may be refused permission to land if they are unable to show that they are in a position to obtain means to keep themselves decently; if insane, if on account of disease or other causes they are likely to become a charge on the taxpayers, if they have been sentenced abroad for an extraditable crime not of a political nature, or if they have been previously expelled from Great Britain.

The home secretary may order the expulsion of an alien on a certificate from a court of law. The bill, however, provides that an alien shall not be refused permission to land on account of the want of means if able to prove that he or she is seeking admission to Great Britain solely to avoid persecution for political offenses.

HOOKER'S FATE WITH ASSEMBLY

Legislature Will Decide Charges Against Judge Today.

Albany, N. Y., July 19.—The fate of Warren B. Hooker, of Fredonia, so far as concerns his office as a justice of the supreme court in the eighth judicial district, rests now with the members of the two houses of the state legislature, and almost certainly will be decided tomorrow. The joint session dissolved about 6 o'clock tonight, with the close of the argument of counsel for and against his removal. The assembly will meet at 9:30 a. m. tomorrow to take its vote upon the question, the senate will convene at 10 to await the action of the assembly.

The joint session today finally dropped the investigation of the allegation of The New York Press that improper influences had been at work in aid of Justice Hooker.

The formal charge upon which Justice Hooker's removal is asked alleges that he has been "wilfully guilty of corrupt, unlawful and immoral acts," calculated to bring the office of justice of the supreme court into contempt and showing "personal unfitness" for that office.

Final action will be taken upon a concurrent resolution providing for his removal from office.

CASTORIA

for Infants and Children.

Castoria is a harmless substitute for Castor Oil, Paregoric, Drops and Soothing Syrups. It is Pleasant. It contains neither Opium, Morphine nor other Narcotic substance. It destroys Worms and allays Feverishness. It cures Diarrhœa and Wind Colic. It relieves Teething Troubles and cures Constipation. It regulates the Stomach and Bowels, giving healthy and natural sleep. The Children's Panacea—The Mother's Friend.

The Kind You Have Always Bought

Bears the Signature of

Chas. H. Fletcher.

In Use For Over 30 Years.

THE CENTAUR COMPANY, 77 MURRAY STREET, NEW YORK CITY.

Don't Give the Alms of Indifference

Help These Children For A Chance To Secure Health, Education and Success.

A band of good Atlanta women are making a strong effort to redeem the children of the Fulton Bag and Cotton Mill from the dwarfing influence of their invironment.

A day Nursery has been established.

The mill owners have been most generous in providing a building suitable for the purpose.

The various departments--recreation room, dining room, study room, sleeping room--are partially equipped.

The great need for the inmates is a gymnasium. Many of the children surrendered to the care of the institution are weak physically.

Their bodies must be built up.

Then their minds.

Herbert Spencer said "Health is the basis of success."

Won't YOU help supply the means for developing the little arms, and narrow chests, and drooping shoulders, and spindly legs of these little ones?

A strong mentality and a fine spirituality are easily productive of sound health.

A large, airy hall has been secured for the gymnasium.

Plenty of light, thoroughly ventilated.

But there's no equipment--and no money to buy one.

Send a mite of money to save these mites of humanity.

The women are giving their time and energy to this work.

Thus far the bulk of the financial, and nearly all the moral support, have been contributed by women who are themselves poor.

Let's help.

Send any amount--5c, 10c, 25c, 50c, $1.00, $50.00--as much or as little as you feel like.

Every cent will do more good than you may think.

The need is urgent.

Fill out one or both of the following coupons and mail to one of the papers.

Bring or send your contribution to The CONSTITUTION.

I agree to give.....every month to the Day Nursery throughout the current year.
Signature .....
Address.....

Enclosed find $.....cents my cash contribution to the Day Nursery.
Signature .....
Address.....

DON'T PUT IT OFF. SEND SOMETHING TODAY.

ARTHUR GOODWIN AGAIN IN FORM

Memphii Trim Atlanta Feathers in Last Game of Series.

Moren Was Batted Hard, Gannon Getting Home Run and a Three-Base Hit—McCay Relieved Moren and Did Well.

Southern League Standing.

CLUBS—	Played.	Won.	Lost.	P.C.
New Orleans	72	50	22	.694
Memphis	71	39	32	.549
Shreveport	73	39	34	.533
Birmingham	77	41	36	.532
Atlanta	74	39	35	.527
Montgomery	74	34	40	.459
Little Rock	62	23	39	.371
Nashville	73	23	50	.315

South Atlantic League Standing.

CLUBS.	Played	Won.	Lost.	P. C.
Savannah	75	48	27	.640
Macon	72	43	29	.597
Jacksonville	78	41	37	.526
Augusta	75	37	38	.493
Charleston	73	31	42	.425
Columbia	74	23	51	.311

American League Standing.

CLUBS.	Played	Won.	Lost.	P. C.
Cleveland	76	48	28	.632
Philadelphia	80	48	32	.600
Chicago	74	44	30	.595
Detroit	76	38	38	.500
Boston	71	34	37	.479
New York	72	34	38	.472
St. Louis	77	29	48	.377
Washington	74	26	48	.351

National League Standing.

CLUBS—	Played.	Won.	Lost.	P. C.
New York	81	56	25	.691
Pittsburg	83	52	31	.627
Philadelphia	80	48	32	.600
Chicago	81	48	33	.593
Cincinnati	82	43	39	.524
St. Louis	83	31	52	.376
Boston	81	25	56	.309
Brooklyn	80	23	57	.287

Games Played Yesterday.

Memphis 6, Atlanta 3.
Rain in Little Rock.
New Orleans 8, Nashville 1.
Shreveport 3, Birmingham 2.
Shreveport 4, Birmingham 0.

Games Played Today.

Atlanta in New Orleans.
Birmingham in Little Rock.
No others scheduled.

Memphis, Tenn., July 19.—(Special.)—That Arthur Goodwin, the so-called curveless wonder, has returned to the form that enabled him to win almost a third of the Memphis victories in 1904, was demonstrated today to 1,500 Memphians who flocked to Red Elm to watch the final game with the Firecrackers.

Goodwin was master in almost every inning and let Atlanta down with six hits, from which three runs resulted.

The locals, by hammering Moren, accumulated twice as many scores, and nothing but flawless fielding bordering on the sensational kept the runs down. Moren pitched for five innings, allowing twelve hits, totaling nineteen bases, from which resulted all Memphis' runs.

McCay pitched the remaining rounds with practically a clean record, as hits secured by Gannon and Hurlburt were infield miscues of the scratch variety.

Morse, Jordan, Stafford and Archer did much toward keeping defeat within the bounds of respectability by fast fielding. Morse traveled left and right and threw men out at first base, and Jordan did likewise, topping his day's performance by running into right field and gobbling Goodwin's fly, then turning and doubling Hurlburt at first. Stafford took care of everything that came his way and Archer killed three stealers.

A pass to Stafford, Jordan's sacrifice, passes to Morse and McCay and a punk drive that fell at Dungan's feet, enabled Stafford to score the first Atlanta run, but McCay was forced out at second by thinking that Dungan might catch the fly and scoring stopped.

Winters singled in the sixth, Alexander fumbled Crozier's bounder and both tallied on Jordan's crack to right field for two bases. That was the last of Atlanta's scoring.

Gannon, who secured a total of eleven bases yesterday, came back today with four hits, totalling nine bases, which helped materially to make enough runs to beat Atlanta.

ATLANTA—	ab.	r.	h.	po.	a.	e.
Rickert, lf.	4	0	1	0	0	0
Winters, rf.	3	1	1	3	0	0
Crozier, cf.	4	1	0	4	0	0
Stafford, 1b.	3	1	0	9	1	0
Jordan, 2b.	3	0	2	3	3	0
Morse, ss.	3	0	0	3	4	0
McCay, 3b. and p.	3	0	0	0	2	0
Archer, c.	4	0	1	3	2	0
Moren, p.	2	0	0	1	0	0
Anderson, 3b.	1	0	1	0	0	0
Total	30	3	6	24	15	0

MEMPHIS—	ab.	r.	h.	po.	a.	e.
Beecher, 3b.	4	0	2	3	2	0
Duffy, of.	3	2	1	1	0	0
Gannon, lf.	4	2	4	2	0	0
Dungan, rf.	4	0	2	3	1	0
Whistler, 1b.	4	0	0	7	1	0
Alexander, 2b.	4	1	1	3	2	1
Tamsett, ss.	3	1	1	5	5	0
Hurlburt, c.	4	0	3	3	0	0
Goodwin, p.	4	0	0	0	1	0
Total	34	6	14	27	12	1

Score by innings: R. H. E.
Atlanta .100 002 000— 3 6 0
Memphis .210 120 00x— 6 14 1

Summary—Two-base hits, Jordan, Alexander, Duffy; three-base hits, Gannon; home run, Gannon; stolen bases, Alexander; hits, off Moren 12, off McCay 2; bases on balls, off Moren 1, off McCay 1, off Goodwin 1; struck out, by McCay 1, by Goodwin 3; passed ball, Archer; wild pitches, McCay; sacrifice hits, Winters, Jordan; double plays, Jordan to Stafford, Tamsett to Alexander to Whistler. Time 1:35. Umpire Laughlin.

Rain at Little Rock.

Little Rock, Ark., July 19.—Montgomery-Little Rock game postponed; wet grounds.

SMITH AND JACKSON IN SHAPE

Bandage Has Been Removed from Jackson's Arm—Atlanta Plays Pelicans Today.

Memphis, Tenn., July 19.—(Special.)—The Firecrackers left tonight for New Orleans to play off a postponed game from May, Thursday, then taking up the regular schedule of Friday with the Pelicans.

C. Smith and Jackson promise to take up their regular turns on the slab when the Crescent city is reached. Jackson has had all bandages removed from his arm and Smith believes he is all right again. Ayre has been released.

VIRGINIA-CAROLINA LEAGUE.

Winston-Salem, July 19.—Charlotte 5, Winston-Salem 3.
Danville, July 19.—First game: Danville 4, Greensboro 0. Second game: Danville 8, Greensboro 7.

MANAGER FINN NOW IN CHARGE

Nashville Club Lost Another Game in New Orleans.

New Orleans, July 19.—Nashville lost the last game of the series today, 8 to 1. McFarland was hit hard and retired, the heat getting the best of him. Russell finished up, but Nashville, at no time, had the slightest chance. Attendance, 1 000.

Manager Finn took charge today, and Newt Fisher left for Nashville.

NASHVILLE—	ab.	r.	h.	po.	a.	e.
Bennett, 2b.	4	0	1	5	2	0
Norcum, rf.	4	0	1	1	0	0
Russell, cf and p.	4	1	2	0	0	1
Elsey, 1b.	4	0	1	8	2	0
Jansing, 3b.	3	0	0	1	4	0
Wiseman, lf.	3	0	0	2	1	0
Bruyette, ss.	3	0	0	2	2	0
Kallackey, c.	3	0	0	4	2	1
McFarland, p.	2	0	0	0	1	0
Accorsini, cf.	1	0	0	0	0	0
Totals.	31	1	5	24	14	2

NEW ORLEANS—	ab.	r.	h.	po.	a.	e.
Stanley, cf.	4	2	2	3	0	0
Nadeau, lf.	4	0	1	1	0	0
Hahn, rf.	3	2	2	2	0	0
Rohe, 3b.	4	1	2	0	1	0
Beck, 1b.	4	1	2	11	0	0
Williams, 2b.	3	0	0	2	3	0
Holly, ss.	4	0	2	4	2	0
Stratton, c.	3	1	0	3	1	0
Breitenstein, p.	3	1	1	1	3	0
Totals.	32	8	12	27	10	0

Score by innings: R. H. E.
Nashville. .000 000 100—1 5 2
New Orleans. .203 003 00x—8 12 0

Summary: Two-base hits, Holly; stolen bases, Norcum; sacrifice hits, Nadeau, Williams; double plays, Williams to Beck; struck out by Breitenstein 3, by McFarland 0, by Russell 2; bases on balls off Breitenstein 0, off McFarland 3, off Russell 1; hit by pitcher, Rohe, left on bases, New Orleans 8, Nashville 3 Time, 1:39. Umpire, Pfenninger.

CLEAR OVER THE FENCE.
Panamas and old hats cleaned, reshaped. BUSSEY, 28½ Whitehall street.

AMERICAN LEAGUE.

New York 2, Chicago 1.

Chicago, July 19.—New York nosed Chicago out of a keenly contested struggle today. The winning run was made in the seventh inning, when Conroy drew a base on balls, Keeler advanced him to second on a grounder and Elberfield's sharp single brought him home. Attendance 2,900.

Score:	R.	H.	E.
Chicago .000 100 000—	1	4	0
New York .000 010 100—	2	7	2

Batteries—White and Sullivan; Chesbro and McGuire. Time 1:45.

Detroit 6, Washington 2.

Detroit, Mich., July 19.—Wolf retired in the second inning, after six hits for a total of five runs had been made. Adams was sent in and held the locals safe thereafter. Attendance 1,000.

Score:	R.	H.	E.
Detroit .231 000 00x—	6	12	0
Washington .000 020 000—	2	11	1

Batteries—Killian and Doran; Wolf, Adams and Heydon. Time 2 hours.

Philadelphia 7, St. Louis 3.

St. Louis, July 19.—St. Louis dropped the opening game of the series today. Waddell outpitched Buchanan, while the visitors both outbatted and outfielded St. Louis. Attendance 1,800.

Score:	R.	H.	E.
St. Louis .010 020 000—	3	8	0
Philadelphia .110 011 300—	7	14	1

Batteries—Buchanan and Sugden; Waddell and Schreck. Time 1:51.

Cleveland Gets Two.

Cleveland, Ohio, July 19.—Cleveland won both games of a double-header from Boston today, outbatting Boston in both. Joss and Rhoades were puzzles, while Winters was knocked out of the box in the first game. Attendance 6,119.

FIRST GAME.

Score:	R.	H.	E.
Cleveland .213 100 10x—	8	11	1
Boston .100 000 000—	1	6	3

Batteries—Joss and Buelow; Gibson, Winters and Criger and Armbruster. Time 1:45.

SECOND GAME.

Score:	R.	H.	E.
Cleveland .310 001 00x—	5	7	1
Boston .100 000 000—	1	7	1

Batteries—Rhoades and Bemis; Olmstead and Criger. Time 1:30.

TIVERTON WON $5,000 PURSE.

Sweet Marie Is Defeated in Match Race at Philadelphia.

Philadelphia, Pa., July 19.—Sweet Marie, 2:04 3-4, and Tiverton, 2:04 1-2, trotted today at Belmont park track for a purse of $5,000. The weather was unusually hot, but the track was in splendid condition. Tiverton won the first heat by a length and a half. Time, 2:10 1-2. Sweet Marie broke badly at the half and lost nearly ten lengths before her driver could get her settled down.

Tiverton won the second heat and the race. Time, 2:07 3-4. Tiverton took the lead at the quarter and held it throughout. The race was best two out of three.

ECZEMA
ITCHES AND BURNS

The return of warm weather means a return of torture to Eczema sufferers. The blood is charged with burning acids and acrid matter which is forced to the surface through the pores and glands, forming pustules which discharge a sticky fluid, and the itching is intense.

The doctors said I had pustular Eczema; it would break out in small white pustules, mostly on my face and hands, discharging a sticky fluid; crusts would form and drop off, leaving the skin red and inflamed. I was tormented with the itching and burning characteristic of the disease for five years, and during the time used various medicated soaps, ointments and washes, but these applications seemed to make me worse. After taking S. S. S. a short time I began to improve; the itching did not worry me so much. I continued the medicine, and soon all the ugly eruptions disappeared and my skin is now as clear as anybody's. I have not been troubled with any breaking out since.
Urbana, O. E. E. KELLY.

Sometimes the disease is in the dry form, and bran-like scales form on the skin, but the cause is the same—humors in the blood. Salves, cooling washes, powders and the like can do nothing more than relieve the itching, because they do not reach the acid-laden blood, the seat of the trouble. S. S. S. cures Eczema and all skin diseases by neutralizing the acids and carrying them off through the proper channels. When S. S. S. has done this the symptoms pass away, the blood is cooled and the disease is cured permanently. Nothing acts so promptly or surely in skin diseases as S. S. S., and it at the same time acts as a tonic to the entire system. Book on Skin Diseases and any medical advice without charge.

SSS
PURELY VEGETABLE.

THE SWIFT SPECIFIC CO., Atlanta, Ga.

PIRATES TAKE DOUBLE HEADER

Two Fast and Snappy Game Were Played in Shreveport.

Shreveport, La., July 19.—In two of the fastest and snappiest games seen here this season Shreveport this afternoon won the doube-header from Birmingham.

FIRST GAME.

SHREVEPORT—	ab.	r.	h.	po.	a.	e.
Smith, ss	2	1	1	2	1	0
Kennedy, cf	3	1	1	1	0	0
Hanley, rf	4	0	1	2	0	0
Hess, 3b	3	0	0	3	0	0
Weikart, 1b	4	0	2	6	0	0
Evans, 2b	3	0	0	3	1	1
Miller, lf	3	0	0	2	0	0
Graffius, c	3	0	0	8	4	0
Fisher, p	3	0	0	0	2	0
Totals	28	3	3	27	8	1

BIRMINGHAM—	ab.	r.	h.	po.	a.	e.
Hafford, 3b	4	0	1	1	2	1
Miller, 1b	4	0	0	13	0	0
Hennessy, cf	4	1	1	4	0	0
Gardner, lf	3	0	1	2	0	0
Smith, rf	4	0	1	3	0	0
Shippy, 2b	2	1	0	1	1	0
Moore, ss	2	0	0	0	1	2
Dessau, p	3	0	0	0	3	0
Matthews, c	3	0	0	3	0	0
Totals	29	2	4	27	7	3

Score by innings: R. H. E.
Shreveport. .100 002 000—3 3 1
Birmingham .001 100 000—2 4 3

Summary: Two-base hits, J. Smith, Hanley; three-base hits, Hennessy; sacrifice hits, Moore, Kennedy; double plays, Fisher, Graffius to Evans; struck out, by Fisher 7, Dessau 6; basses on balls, off Fisher 3, off Dessau 4; hit by pitcher, Hess by Dessau. Time 1:35. Umpire, Ehret.

SECOND GAME.

SHREVEPORT—	ab.	r.	h.	po.	a.	e.
Smith, ss	3	1	1	2	3	0
Kennedy, cf	3	0	3	1	0	0
Hanley, rf	4	0	0	0	0	0
Hess, 3b	3	0	0	3	2	0
Weikart, 1b	3	0	0	13	0	1
Evans, 2b	3	1	1	4	2	0
Miller, lf	2	0	0	0	0	0
Fritz, c	3	0	0	4	0	0
Bartley, p	2	1	1	0	5	0
Totals	26	4	6	27	16	1

BIRMINGHAM—	ab.	r.	h.	po.	a.	e.
Hafford, 3b	3	0	0	0	0	0
Miller, 1b	4	0	1	14	0	0
Hennessy, cf	4	0	2	1	0	0
Gardner, lf	4	0	0	4	0	0
Smith, rf	3	0	1	1	0	0
Matthews, c	3	0	0	3	2	0
Shippy, 2b	3	0	0	4	2	1
Moore, ss	3	0	1	0	4	1
Fitzpatrick, p	3	0	0	0	6	0
Totals	30	0	5	27	14	2

Score by innings: R. H. E.
Shreveport .001 030 000—4 6 1
Birmingham .000 000 000—0 5 2

Summary: Three-base hits, Kennedy; sacrifice hits, Kennedy, Miller, Bartley; stolen bases, Smith, Kennedy; struck out, by Bartley 3, by Fitzpatrick 3; bases on balls, Bartley 1; double plays, Bartley to Fritz to Evans, Hafford unassisted. Time, 1:30. Umpire, Ehret. Attendance, 2,000.

SOUTH ATLANTIC LEAGUE.

Macon 12, Columbia 4.

Columbia, S. C., July 19.—Score:

Macon	264 000 000—	12	14	1
Columbia	001 030 000—	4	7	5

Batteries: Helm and Evers; Weinig and Carson. Time, 1:30. Umpire, Latham. Attendance 700.

Savannah 4, Jacksonville 1.

Jacksonville, July 19.—Score:

Jacksonville	001 000 000—	1	4	6
Savannah	010 011 001—	4	7	1

Batteries: Adams and Leslie; Kane and Swindell. Umpires, Byron and Kelly. Time, 1:40. Attendance 650.

Charleston 6, Augusta 5.

Charleston, S. C., July 19.—Score:

Charleston	014 010 000—	6	8	1
Augusta	000 050 000—	5	7	3

Batteries: Cooper, Savidge and Munson; Matteson, Cicotte and Louzon. Time, 1:30. Umpire, Keefe. Attendance 800.

NATIONAL LEAGUE.

Rain in Brooklyn.

New York, July 19.—Brooklyn-Chicago game postponed; wet grounds.

Cincinnati 6, Philadelphia 4.

Philadelphia, July 19.—Bunched hits in the fifth and seventh innings today gave Cincinnati a victory over Philadelphia. Both teams batted hard. Attendance 2,460.

Score:	R.	H.	E.
Cincinnati. .000 040 200—	6	10	1
Philadelphia. .010 002 010—	4	13	4

Batteries: Chech and Phelps; Pittinger, Sutthoff and Dooin. Time, 1:55.

St. Louis 7, Boston 4.

Boston, July 19.—Willis' wildness in the sixth and consecutive hitting in the eighth won for the visitors today. Boston rallied at the bat in the ninth, but the lead was too great to be overcome. Attendance 1,142.

Score:	R.	H.	E.
St. Louis. .000 012 400—	7	10	0
Boston .010 001 002—	4	11	2

Batteries: McFarland and Grady; Willis and Moran. Time, 1:37.

Pittsburg 8, New York 5.

New York, July 19.—Pittsburg made it three out of four by winning today's game from McGraw's men.

Score:	R.	H.	E.
Pittsburg. .010 140 101—	8	11	0
New York. .030 200 000—	5	11	4

Batteries: Flaherty, Leever and Peltz; Taylor and Bowerman. Time, 2 hours. Umpires, Johnstone and Klem. Attendance, 7,000.

GEORGIA GAMES.

Comer 9, Athens 4.

Comer, Ga., July 19.—(Special).—In an interesting game of ball Comer defeated Athens by the score of 9 to 4. Jackson, who opened up for Athens, pitched very poorly and Cobb was substituted. Comer scored only once. Segars for Comer pitched a splendid game. Batteries—Athens, Jackson, Cobb and Brown; Comer, Segars and Stevens. Home run, Porterfield; three-base hit, Segars; two-base hit, Jackson. Umpire, E. Knox. Attendance, 300.

Newnan 4, Covington 3.

Newnan, Ga., July 19.—(Special).—Newnan took the third game of the series with Covington this afternoon by the score of 4 to 3, after an exciting eleven-inning finish. Poole for Newnan gave up 10 hits, while Fred Hulsey, of Atlanta, yielded eight. The features of the game were the home runs by Duke and Poole for the locals. Winder begins a series of three games here tomorrow.

Lithonia Defeats Conyers.

Lithonia, Ga., July 19.—(Special).—Lithonia defeated Conyers Tuesday afternoon inih one of the prettiest and fastest games ever played on the Lithonia diamond. The feature of the game was the pitching of Russell, of Lithonia, who struck out 14 men, and only gave up 5 hits, while Stowers, for Conyers, struck out 6 men, but gave up 11 hits. Batteries—Lithonia, Russell and Mccdonald; Conyers, Stowers and Griffin. Umpire, Newnyer. Time of game, 1:15. Scorers, Kelley and Langford. Attendance, 600.

Jackson 6, McDonough 2.

Jackson, Ga., July 19.—(Special).—Jackson and McDonough played an exciting game of baseball here today, resulting in a score of 6 to 2 in favor of Jackson. Batteries—McDonough, Comba and Wynn; Jackson, Maddox and Thurston. The features of the game were the brilliant playing of Hogg at second base, the pitching of Maddox, who struck out 12 men, and the magnificent fielding of Edwards at first. Jackson has one of the best amateur teams in Georgia, baring none.

AMERICANS WIN EASY MATCHES

Americans Gain Maximum Points Against the Australasians.

London, July 19.—The only interest in the third day's play in the Dwight F. Davis international tennis cup competition was with regard to the possibility of the Americans gaining the maximum points against the Australasians which they did, both William A. Larned and Beals C. Wright winning their matches.

Larned beat Norman E. Brooks, the Australasian champion, three sets to love and Wright accounted for A. F. Wilding by two sets to love. The Australasian players were not expected to play as the Americans had already won three points out of five, proving their right to meet the holders of the cup, but the rules made it necessary for the teams to play out the three days' programme. Wright and Wilding arranged to play the best two out of three sets instead of the best three out of five, and Wright won.

The first set of the match between Larned and Brooke was one more of endurance than a display of rilliant tennis.

After that the game was without feature, except for the regularity with which each won his series. The American won. The second set fell easily to Larned, Brooke showing signs of fatigue. Larned took matters easily in the third set and won without effort.

The American team has improved wonderfully since arriving here, and has established beyond its doubt its right to challenge for the cup.

The Americans have not selected the team for the challenge round which will be played at Wimbleton July 21, 22 and 24, but it is probable that Ward and Wright will play in the doubles and Clothier and Larner in the singles.

After the match the American team will return direct to the United States to take part in the championships there.

They are trying to persuade the Doherty brothers to accompany them.

AT LATONIA

CORUSCATE CAPTURES HANDICAP IN A DRIVE

Cincinnati, July 19.—Three favorites were successful at Latonia today. The handicap at a mile and 70 yards and steeplechase were the features of the card. Coruscate won the handicap in a drive from Martin Doyle, the favorite, with Ara third. Charawind easily won the steeplechase from New Amsterdam and Varner. Track fast.

FIRST RACE—Six furlongs: Sevarg, 110 (Walsh), 8 to 1, won; Twenty Shot, 105 (Vanderbout), 7 to 2, second; Annie Leall, 114 (C. Morris), 60 to 1, third. Time 1:15 4-5. Bird Pond, Fontesla, Rheingold, Praise, May Cherry, Silvci Silpper, Lady Lou, Maceona, Winton, and Ethel Barry ran.

SECOND RACE—Five furlongs: Hol Pclloi, 100 (Walsh), 4 to 1, won; Letta Luffy, 109 (Treubel), 2 to 5, second, Marvin Neal, 100 (Nicol), 30 to 1, third. Time 1:01 4-5. Speedmaker, Trenola and Tom Roberts ran.

THIRD RACE—Mile and 70 yards: Coruscate, 104 (Nicol), 4 to 1, won; Martin Doyle, 109 (Vanderbout), even, second; Ara, 90 (Morris), 10 to 1, third. Time 1:45. Reservation and Alma Du-Four ran.

FOURTH RACE—Six furlongs: Ethel Day, 108 (Vanderbout), 1 to 3, won; Ike 121 (Cheatham), 8 to 1, second; Commandant, 108 (Griffith), 20 to 1, third. Time 1:15 1-5. Mabel Winn, Midnight Chimes, Lady Lasca and Monogram ran.

FIFTH RACE—Handicap, steeplechase, short course: Charawind, 153 (Porter), 9 to 5, won; New Amsterdam, 125 (Archibald), 12 to 1, second; Varner, 164 (Dupee), 2 to 1, third. Time 2:59. Beana and Evander ran.

SIXTH RACE—One and three-eighths miles: Ikki, 102 (Walsh), 4 to 5, won; Lida Vivian, 92 (Griffith), 20 to 1, second; Joe Ross, 94 (McIntyre), 4 to 1, third. Time 2:21 4-5. Animosity, Hot and Cardinal Woolsey ran.

Today's Entries at Latonia.

First Race—Six furlongs, selling: Chicherka Maid, 85; Happy Jack, 90; Algonquin, 94; Nominee, 96; Bob Franklin, 98; Belle Toone, 99; Clarion, 103; May Ella, 95; Herlida, 91; Frank Bill, 95; Henry Lyons, 96; Flori, 99; Arachue, 101; Hard Castle, 103.

Second Race—Five furlongs, selling: Attraction, Inspector Girl, Viola Blanche, Mamie O., Tinker, 94; Rosinini, 97; Grace Wagner, 100; Vic Kinney, Hostility, 105; Miss Lynch, Discernment, 99; Gillette, 103; Queen Caroline, 105; Jun's Veiling, 108.

Third Race—Mile, selling: Frivol, 90; Annie Williams, 104; San Remo ..; Gilfain, 109; Frank Mc, 92; Haviland, 104; St. Paris, 108.

Fourth Race—Six furlongs, selling: La Pucelle, 99; Good Cheer, 107; Red Leaf, 104; Robin Hood, 107.

Fifth Race—Five furlongs, purse: Yazd, Creel, Stoner Hill, Gold Mate, Malleable, 102; Hegan, 122; Granada, 112; Agnolo, 107.

Sixth Race—Six furlongs, selling, same conditions as first: The Pet, 85; Butinski, 93; Bernice, Silent Water, 94; Gallitha, 96; Parisienne, Cappamore, Miss Manners, Blytheness, 101; Foreigner, 107; The Roustabout, 90; All Scarlet, 95; El Donoso, 104.

CHESS TOURNEY IS AT AN END.

Maroczy Wins First Prize and Second Is Divided.

Ostend, July 19.—The International Chess Masters' tournament came to an end today when Janowsky and Wolf played the game adjourned from the final round yesterday. The contest ended in a draw. Janowski tied with Tarrasch for second and third prizes, first prize having been secured by Maroczy. The list of winners follows:

First prize, $1,000, G. Maroczy; second prize, $600, and third prize, $400, divided between D. Janowski, Paris, and Dr. S. Tarrasch, Nuremburg; fourth prize, $300, C. Schlechter, Vienna; fifth prize, $200, G. Marco, Vienna; sixth prize, $160, R. Teichmann, London. Consolation money to the amount of $500 will be distributed among the non-prize winners, according to merit.

AMERICAN ASSOCIATION.

At Kansas City—Kansas City 2, Indianapolis 5.
At Minneapolis—Toledo 9, Minneapolis 4.
At Milwaukee—Milwaukee 3, Louisville 2.
At St. Paul—St. Paul 2, Columbus 11.

Nearly Stamped Out.

Jackson, Miss., July 19.—(Special.)—Although charbon has appeared among live stock in several counties in the state during the past few days, thus far the disease has not assumed a highly virulent form, which is doubtless due to prompt remedial measures employed by veterinary surgeons, and general inoculation in the infected communities.

MONTAUK STAKES TO ACCOUNTANT

George C. Bennett, the Favorite, Was Second.

Steeplechase Jockey J. O'Brien, Who Had Mount on Gate Bell, Fell at Middle Jump and Was Probably Fatally Injured.

New York, July 19.—Accountant, second choice, won the Montauk stakes at six furlongs at Brighton Beach today, defeating George C. Hennett, the favorite, who was conceding 20 pounds to the winner.

Steeplechase Jockey J. O'Brien, who had the mount on Gate Bell today, fell at the middle jump on the back stretch, and sustained injuries which may prove fatal. He was removed to the hospital at Coney Island in an unconscious condition.

Rube, who was favorite for the steeplechase, broke his leg in the stretch and later was killed. Summary:

FIRST RACE—Selling, 5 1-2 furlongs: Retopaw, 107 (Martin), 7 to 2, won; Listless, 99 (McDaniel), 8 to 1, second, Senechal, 107 (Burns), 7 to 1, third. Time, 1:08. Holloway, Lafrance, Maudina, Nearmagnole, High Brush, Flavigny, Dolinda, In Line, Wilfred, Flare, Merry Go Round and Oriflamme ran.

SECOND RACE—Steeplechase, about two miles: Graceway, 140 (Roberts), 30 to 1, won; George Keene, 135 (Henry), 15 to 1, second; Neponset, 150 (Hall), 12 to 1, third. Time, 4:24. Thornhedge, Georgia Pic, Buttling, Buttle Ladle, Flying Machine, Knight of Harlem, Joe and East Kelston ran. Gate Bell and Heather Bells fell. Rube broke a leg.

THIRD RACE—Selling, one mile and a sixteenth: Novena, 89 (Miller), 20 to 1, won; Headache, 94 (H. Smith), 40 to 1, second; Voladay, 104 (Baird), 4 to 1, third. Time, 1:47 2-5. Palm Tree, Incubator, Jack Ratlin, Waswift, Dinah Shad, Military Man, and Ruberic ran.

FOURTH RACE—The Montauk Stakes, 6 furlongs: Accountant, 107 (Martin), 7 to 5, won; George C. Bennett, 127 (W. Davis), 6 to 5, second; Ormondale, 107 (Hildebrand), 6 to 1, third. Time, 1:14 2-5. Clover Crest and Caplas ran.

FIFTH RACE—One mile and a furlong: Bad News, 116 (W. Knapp), 6 to 5, won; Pretension, 99 (Baird), 8 to 1, second; Geranium, 109 (Burns), 12 to 1, third. Time, 1:51 3-5. Palm Bearer, Pasadena, Alles D'Or, Humo, Ocean Tide and Outcome ran.

SIX RACE—Six furlongs: Klamesha, 112 (Hildbrand), 2 to 1, won; Fleur de Marie, 112 (Burns), 8 to 5, second; Gold Rose, 118 (Baird), 5 to 1, third. Time, 1:13 4-5. Miss Jordan, Hyacinth and Floralia ran.

Today's Entries at Brighton Beach.

First Race—Selling, 2-year-olds, 6 furlongs: Merrick, 110; Sue Smith, 107; The Poet, 106; Sly Ben, Calabash, St. Estephe, 104; Edith James, 98; Gentian, 97; Lord Provost, 95; Expressing, 94.

Second Race—Three-year-olds, 1 1-16 miles, selling: Canteen, Rough and Tumble, 106; Invader, 104; Champlain, Atwood, The Mighty, 101; Tom Cod, 100; Chimney Sweep, 97; Koenigin Luise, 89.

Third Race—Fillies, 2-year-olds, 5½ furlongs: Whimsical, 15; Andria, 110; Last Cherry, 109; Early and Often, Sand Mark, Mollie Donohue, Sandstorm, 105; Tangle, 102; Ideal, 100; Watergrass 99.

Fourth Race—The Iroquois, 1¼ miles: Sysonby, 126; Pasadena, 119; Migrate, 116.

Fifth Race—Handicap, 3-year-old and up, 1 1-16 miles: Allan-a-Dale, 123; Bad News, 119; Sinister, 108; Devout, 105; Jake Sanders, 102; Pronta, 99; Miss Crawford, 98; Chimney Sweep, 95.

Sixth Race—Three-year-olds and up, selling, 6 furlongs: King Cole, 112; Billy Roche, Sioux Chief, 109; Ninnasquaw, Bass, Banker, Strephen, Gray Lad, 107; Langdolan, Quadhille, The Claimant, Pioneer, White Marsh, 104; High Born, Nopal, Tip-Toes, Mettle, Gold Brand, 102; Right, 99; Belle of Setauket, 97.

FAST TIME AT KANSAS TRACK.

Trotting Record for Course Equaled by Young Stamboul.

Saugus, Mass., July 19.—Fast time was made in the three races at the Saugus track today. In the 2:15 trotting class, Young Stamboul equaled the track record, trotting record of 2:12½. Summaries:

2:15 Class—Trot, $1,000: Alberta, bg., won third, fourth, fifth heats and race; Young Stamboul, bg., won first and second heats and second money; Laundry Boy, bg., third. Berts S., Obed and Jimmy Michaels also started. Best time, 2:12½, in first heat.

2:09 Class—Pace, $500: Ginger, bg., won in three straight heats; Gyp Walnut, br. g., second; Peeler Patrol, bg., third. Galety, Gambit, Brown Sam, Lizzie Li., and Little Fred also started. Best time, 2:10½.

2:20 Class—Pace, $500: Lenox Boy, bg., won the fourth, fifth and sixth heats and race; Recor, bg., won the first and second heats and second money; Bessie Lightfoot, blk. m., won third heat and third money. Red Pepper, Nancy H., Peacherina, Lucky Dick, Goldie Dillard, Gemhurst, Blue Cloud, Puss Parker and Frank Logan also started. Best time, 2:10½, in first heat.

Rough Rider To Be Remembered.

Oyster Bay, July 19.—Among the president's callers today was Captain S. A. McGinnis, of Oklahoma City, who commanded Troop I of the president's regiment of Rough Riders. It is not unlikely that Captain McGinnis may receive an important appointment in connection with the construction of the Panama canal.

A Question.

(From Puck.

Little Clarice—Paw-uh!
Mr. Callipers—Well, my son?
Little Clarence—Paw, when a doctor is sick and calls in another doctor to doctor him, is the doctor doctored the way he wants to be doctored or does the doctor doctor him just as he thinkks he ought to be doctored?

DOCTOR KING

CURES
Varicocele,
Stricture,
Loss of Manly Vigor,
Piles,
Kidney and Bladder Trouble.
Private Diseases

ALL CHRONIC DISEASES OF MEN AND WOMEN
Successfully Treated and Cured.
NOT A DOLLAR NEED BE PAID UNTIL CURED.
DR. KING MEDICAL

INSURANCE MEN PUT UP A FIGHT

Appeared Against Bill to Modify Insurance Contracts.

Bill Was Introduced by Mr. Fraser, of Liberty, and Seeks To Make Warranties in Contract But Promises Instead of Absolute Guarantees.

The only matter before the general judiciary committee yesterday afternoon was the bill introduced by Mr. Fraser, of Liberty, intended to modify and change the present law in regard to insurance contracts.

The bill is intended to make it more difficult for an insurance company to avoid the payment of claims.

Attorney Alex King, of Atlanta, opened the argument before the committee against the measure. He called attention to the fact that the new law would materially increase the risk of the insurance company and would, therefore, materially increase the rate of insurance in the state—especially fire insurance.

He also called attention to the fact that the bill would materially change the whole law of contracts in the state. He said that he thought that there was no need for a change, as the insurance companies were only contesting 1-2 of 1 per cent of their insurance—an exceedingly small percentage and one which certainly did not justify a new law.

The second speaker was Mr. Levy, of Columbus. He said he spoke in the interests of the farmers. He said if the law did not result in the insurance companies withdrawing country insurance entirely, it would at least make the rate so high as to be out of reach to the average farmer. He said certain clauses in the measures were absolutely absurd.

Protest from Savannah.

The chamber of commerce of Savannah had a committee consisting of Ben J. Apple and W. F. Train to appear before the committee urging that the bill be not passed. The chamber also wired its representatives from Savannah to oppose the bill with all possible strength.

Both Mr. Apple and Mr. Train made brief addresses outlining their ideas as to why the bill should not be favorably recommended.

Mr. Apple said his main objection to the measure was that it took away the insurance companies warranties and substituted therefor the promise of the holder. This he said would be utterly unsatisfactory.

Morris Brandon, representing the Atlanta-Birmingham Fire Insurance Company, said he was there to oppose the measure because its passage would materially hurt all local companies. He said also that the local companies were weaker and could not stand what the old line companies could.

He presented some figures to show that the state of Georgia should do all in her power to help local insurance companies. He said that the local companies only collected out of the whole south $3,000,000 annually, while the non-resident companies collected $32,000,000 from Georgia alone.

Thomas Egleston, of the Hartford Fire Insurance Company, said that the law would paralyze the country insurance of the state.

Mr. Davis, of Albany, made a strong presentation of arguments against the measure.

Mr. Davis, representative of the Southern Mutual of Athens, made a strong speech against the bill. He said his was a mutual company and the rate was regulated by the risk and the profits went to the policyholders. The law, he said, would make more claims and more losses. His company, he said, had had no case in court for ten years.

Would Increase Rates.

John D. Little spoke eloquently and effectively against the bill. The bill, he said, was intended to make the insurance companies pay claims on their face evidently fraudulent. The situation, he declared, did not necessitate or justify the legislation. The increase on the rate which the law would make necessary would add, he said, more than a million dollars to the insurance taxation of the people of the state.

The present rate was shown to be only 1.42, which was less than the average for the whole country, that being 1.45 per cent.

The measure was finally referred to a sub-committee of the general judiciary committee, composed of Messrs. Persons, Lawrence and Saffold.

Dividend Is Declared.

Cleveland, Ohio, July 19.—The directors of the American Ship Building Company today declared a dividend of 4 per cent on the common stock, payable quarterly, out of the net earnings of the last fiscal year, which ended June 30 last. The first dividend will fall due September 1.

CHANGED HUSBAND.

Wife Made Wise Change in Food

Change of diet is the only way to really cure stomach and bowel trouble.

A woman says:

"My husband had dyspepsia when we were married and had suffered from it for several years. It was almost impossible to find anything he could eat without bad results.

"I thought this was largely due to the use of coffee and persuaded him to discontinue it. He did so, and began to drink Postum Food Coffee. The change did him good from the beginning; his digestion improved; he suffered much less from his nervousness, and when he added Grape-Nuts food to his diet he was soon entirely cured.

"My friend, Mrs. ——, of Vicksburg (my former home), had become a nervous wreck also from dyspepsia. Medicines had no effect; neither did travel help her. On my last visit home, some months ago, I persuaded her to use Grape-Nuts food. She was in despair, and consented. She stuck to it until it restored her health so completely that she is now the most enthusiastic friend of Grape-Nuts that I ever knew. She eats it with cream or dry, just as it comes from the package—keeps it in her room and eats it whenever she feels like it.

"I began eating Grape-Nuts food, myself, when my baby was 2 months old, and I don't know what I should have done without it. My appetite was gone, I was weak and nervous and afforded but very little nourishment for the child. The Grape-Nuts food, of which I soon grew very fond, speedily set all this right again, and the baby grew healthful, rosy and beautiful as a mother could wish. He is 2 years old now, and eats Grape-Nuts food himself. I wish every tired young mother knew of the good that Grape-Nuts would do her."

Name given by Postum Co., Battle Creek, Mich.

There's a reason.

CHILDREN POOR, BUT VERY HAPPY, ENJOY OUTING AT GRANT PARK

Scene at Grant Park Yesterday When the Poor Children of Atlanta Were Enjoying the Outing of the Salvation Army.

IT was a big party of happy children, the 300 little tots who enjoyed the free picnic given yesterday at Grant park by the Salvation Army. Promptly at 9 o'clock three trolley cars stopped in front of the Army headquarters, and took on board the big party of children, together with many mothers.

The outing for the poor children of Atlanta, given yesterday, was a decided success. With each recurring summer these outings are held, generally during the month of July, and for weeks and months before the happy day the event is looked forward to with joyful anticipation by the little poor children of the city. And the mothers, too, are glad of the opportunity to find rest in the open air, far from the heat and work of the city.

Those persons who noticed the cars carrying the picnickers out to the park yesterday morning must have thought that the Salvation Army was doing a good work in Atlanta. It was pleasant to see those hundreds of half-clothed, hungry-looking children, with their faces lighted up with the pleasure of the joyful occasion. And the dinner—was there ever such a dinner before? Under

OPENED FIRM AT A SHARP ADVANCE

Better Prices Were Due to Firmer Cables.

Owing, It Was Said, to American and Egyptian Buying—Decline Followed, Again Recovered, Close Being 21 to 27 Points Up.

New York, July 19.—The cotton market opened firm at an advance of 7 to 17 points in response to firmer cables which, due to come 5 to 7 points lower, were 1 to 2 higher at the hour of the local opening, owing, it was said, to American and Egyptian buying orders in a narrow market. There was heavy selling here at the opening, chiefly through wire and commission houses with southern connections, and shortly after the opening prices reacted to within 3 to 5 points of last night's finals. This was followed, however, by a strong advance on renewed bull support and a withdrawal of offerings following reports of rains in the central valley, and the market during the balance of the session ruled very nervous but generally firm, the feature being the increased opposition met by prices as they approached or sold a little over 11c for October. The market was finally steady within 3 to 4 points of the best at a net advance of 21@27 points.

New Orleans Cotton Market.

New Orleans, July 19.—Spot cotton in good demand; offerings very light; sales 2,050 bales, including 1,500 to arrive. Delivered on contracts 100. Quotations up 1-16.

Futures, responding to the improvement in New York and influenced by the weather conditions and a better Liverpool than expected, opened 12 to 15 points up. Spinners were anxious buyers in Liverpool, while the bidding here for July and near months greatly exceeded the offerings. The market was fairly active throughout the session and the trend of prices distinctly upward. July opened at 10.79 bid, sold up to 10.93, and finally eased off to 10.89. October opened at 10.82 bid, receded to 10.75, advanced to 10.99 and finally eased off to 10.97. The market closed steady, July showing a net gain of 22 points, while the other positions gained 26 to 28 points.

The Dry Goods Market.

New York, July 19.—The severe weather has been felt in the dry goods market and a dragging market has resulted. Buyers, however, are disinclined to act with freedom as long as the present attitude of sellers exists.

The Liverpool Cotton Market.

Liverpool, July 19.—12:15 p. m.—Cotton, spot, quiet with prices easier; middling uplands 5.97; sales 5,000 bales; American 4,600; speculation and export 1,000; receipts 5,000; American 4,700.

Futures opened barely steady.

	Opening Range.	Close.
July		5.85
July-August	5.83	5.85
August-September	5.83-5.84	5.85
September-October	5.87	5.86
October-November	5.84-5.85	5.87
November-December	5.85-5.87	5.87
December-January	5.89	5.88
January-February	5.85-5.88	5.89
February-March	5.88	5.89

Futures closed steady.

Yesterday's Port Receipts.

The following table shows receipts at the ports yesterday compared with the same day last year:

	1905.	1904.
New Orleans	5,274	982
Galveston	5,807	711
Mobile	703	90
Savannah	2,852	223
Charleston	356	.....
Wilmington	542	6
Norfolk	1,548	181
Baltimore	.....	.....
New York	.....	.....
Boston	.....	12
Philadelphia	.....	.....
Port Townsend	.....	1,397
Total	17,082	3,602

INTERIOR MOVEMENT.

	1905.	1904.
Houston	6,617	535
Augusta	949	55
Memphis	170	66
St. Louis	200	16
Cincinnati	768	.....
Total	8,704	672.

ESTIMATED TOMORROW.

New Orleans expects 2,000 to 2,600 bales, against 2,246 actual last year; Galveston 4,200 to 4,700, against 768 actual last year; Houston 3,500 to 4,000, against 160 actual last year.

Hubbard Bros. & Co.

COTTON—The bull element for the time has matters its own way, and very moderate arguments are enlarged upon by the "crop killers," as they are called, who see nothing but disaster in every rainfall, and danger in every threatened drought from a few days of sunshine. Trading is almost wholly local; the trade has withdrawn from the market and prices are at the mercy of momentary caprice. It is evident, however, that at 11c and above an ample quantity of cotton comes upon the market to check further advance, and it is probable that the elaborate bidding is for the purpose of making a market upon which to sell. That, at least, appears to be the indication. The weather is seasonable in the south with the crop doing well. The spot market was quiet at 10 points advance.

Ware & Leland.

COTTON—The market turned or rather was turned up again today by the same interests that have been active for some time. The advance took place about as easily as the decline of yesterday. There is a lot of cotton being taken around 11c, and it is hard to tell whether the buyers will be able to carry on the rise or not. We do not see anything in the way to prevent such an advance, as no one is willing to offer much opposition. That is, a man here and there will sell short at an advance and put a stop on so that his loss is limited, but as for real short selling and substantial opposition to the bull party, there is none, or next to none. The crop is not doing well enough to make bears out of traders. But this does not mean that there is in sight a crop failure that assures 11c next fall. Reports are conflicting, and the crop had a poor start. With anything like decent rains in August and September, the one thing that will kill a crop—a drought—will be out of the question. The market was bought up, but was not broad, as was the case on the last advance to 11c. This is a very critical point. The larger interests are getting the cotton, and in the evetn of a setback now, it will be in spite of the buying and not with the help of the larger operators. We do not feel like buying cotton at this level. If the market gets as high as 11.35 it will go higher.

WHEAT—There was a little selling early on the weak cables and good weather, but offerings were absorbed by commission houses, the northwest also buying to an extent that started shorts to covering, while Minneapolis was alarmed somewhat over the crop situation, although reports were conflicting to quite a degree. The market was not weak at any time. It looked very much as if the movement in the southwest would fall down, but the northwest news was the most influential in the way of elevating prices. Minneapolis wired us before the close: "Sample of wheat stalks coming in now certainly have an alarming appearance of black rust; spores very evident." It is this sort of news that will alarm the trade, and as it is being suppressed to some extent, there are fears that when it receives more publicity, a lively whirl upward will follow. Prices are not high and advances from present levels could be easily worked.

CORN—The market was rather strong on reports of foreign buying late yesterday, while the strength of wheat and oats was a bull help. There was some selling of September by Armour, although operations in that month were nor large, considerable activity developing, however, in December and May, the letter being bought by the southwest, as well as by the Patten crowd. Sentiment is inclined to be bullish.

OATS—Heavy rains reported throughout Iowa, and in some places the crop was flattened out, and claims were made that threshing results will be disappointing. There was a little selling early, but commission house buying orders were very plentiful; in fact, the buying was of a good character, despite reports of large acceptances. It looks as if a good sized short interest had been created, and we think the market is in that condition now here it can advance very easily. We would favor purchases on all dips.

PROVISIONS—Packers were sellers of ribs and lard on the advances, the short interest not displaying any anxiety, and in view of the large stocks here, we would favor sales.

STOCKS—Owing to the failure of a rather prominent London house, the continental market was irregular. The opening here was very quiet, and prices changes significant. Some selling appeared in Copper, and this stock lost a point. Just before 11 o'clock, a rather sensational advance took place in Northern Pacific. It is said that the orders were given by John W. Gates, who is at present in Montreal. In the early afternoon the Illinois Central stock advanced more than a point, but when it was announced that the dividend had not been increased, the stock reacted sharply and the rest of the list sold off sympathetically. It is generally exepected at the directors meeting of the Union Pacific tomorrow the rate will be raised to 5 per cent. If a higher rate than this is declared, it is thought the stock will have a rather sensational advance.

Southern Exchange.

COTTON—Unexpectedly strong cables from Liverpool and some buying orders from the south gave our market a stronger tone in the morning, prices advancing to nearly our recent high level before the second hour of the afternoon. The crop and weather reports from the south continue mixed, but unfavorable. Heavy rainfall is reported today again over Louisiana and other parts of the Mississippi valley and Texas. These conditions, however, are not extended over a large part of belt, and the forecast continues to indicate fair weather, except thunderstorms and showers. We believe that so long as the actual spot cotton can be controlled the present level of option list can be retained, and, perhaps, an advance of some importance may be recorded against the short interest, should crop reports continue unfavorable. In this connection, the speculative interest appears sufficiently strong to offset the influences of any moderate decline in the spot division.

"WATCH THE WHITE STAR BUGGY"

WHEN next you buy a Buggy, try a **White Star A-Grade Buggy**, the lightest running vehicle made in the United States. After July 1st, 1905, we use in building the WHITE STAR BUGGY, none but the finest "A-GRADE" Wheels, just like our sample wheel in the White, on exhibition by every one of our Dealers. We will pay $25.00 in cash if any WHITE STAR Wheel, having our private mark, is not just like sample shown. LOOK FOR OUR PRIVATE "A-GRADE" MARK.

ATLANTA BUGGY COMPANY, Atlanta, Georgia.

THE SPOT COTTON MARKETS IN DETAIL

MARKETS—	Tone.	Middling.	Net Rects.	Gross Rects.	Sales.	Stock.	Great Britain	France.	Continent.	Coastwise.	Japan.	Mexico.
Atlanta	Firm	10 1-4	.....	.....	.....	.....	.....	.....	.....	.....	.....	.....
Galveston	Steady	10 7-8	5,807	5,807	674	.....	.....	.....	.....	.....	.....	.....
New Orleans	Firm	10 5-8	5,274	5,274	2,050	68,691	.....	.....	.....	.....	.....	.....
Mobile	Quiet	10 1-4	703	703	100	10,789	.....	.....	.....	600	.....	.....
Savannah	Quiet	10 3-4	2,852	2,852	1,130	52,504	.....	.....	.....	.....	.....	.....
Charleston	Quiet	10 1-2	356	356	.....	5,808	.....	.....	.....	50	.....	.....
Wilmington	Nominal	.....	542	5,402	.....	13,264	.....	.....	.....	.....	.....	.....
Norfolk	Firm	10 7-8	1,548	1,548	858	26,114	.....	.....	.....	.....	.....	.....
Baltimore	Nominal	11	.....	650	.....	9,713	.....	.....	.....	820	.....	.....
New York	Quiet	11.10	.....	6,044	.....	140,133	1,253	.....	.....	.....	.....	.....
Boston	Quiet	11	.....	3,137	.....	.....	709	.....	.....	.....	.....	.....
Philadelphia	Steady	11.35	.....	1,324	.....	2,992	.....	.....	.....	.....	.....	.....
Totals today			17,082	.....	.....	427,351	1,962	.....	.....	.....	.....	.....
do. 4 days			69,784	.....	.....	.....	5,350	496	8,639	.....	.....	100
do. since September 1			9,822,108	.....	.....	....	3,863,721	808,108	3,120,357	 307,248		29,332

INTERIOR MOVEMENT.

MARKETS—	Tone.	Middling.	Net Receipts.	Gross Receipts.	Shipments.	Sales.	Stock.
Houston	Steady	10 7-8	6,617	6,617	7,412	465	26,414
Augusta	Firm	10 3-4	949	949	374	199	14,333
Memphis	Steady	10 3-4	170	1,526	2,345	250	13,436
St. Louis	Steady	10 3-4	200	339	795	4,693	30,740
Cincinnati	Quiet	.....	768	768	618	.....	12,069
Louisville	Quiet	10 7-8	.....	.....	.....	.....	.....
Totals today			8,704	10,199	11,544	5,607	96,992

THE RANGE FOR COTTON OPTIONS

RANGE IN NEW YORK.

	Open.	High.	Low.	Last Sale.	Close	Previous Close.
July	10.68	10.80	10.68	10.79	10.81-83	10.60-62
August	10.77	10.87	10.70	10.83	10.83	10.60-62
September	10.83	10.95	10.83	10.92	10.91-93	10.68-69
October	10.92	11.05	1.082	11.01	11.00-01	10.77-78
November	11.00	11.00	11.00	11.00	11.02-04	10.81-82
December	10.96	11.11	10.87	11.08	11.07-08	10.84-85
January	11.01	11.14	10.92	11.11	11.11-12	10.88-90
March	11.09	11.21	10.97	11.20	11.19-21	10.94-96
May	11.02	11.25	11.02	11.23	11.22-23	10.95-96

Closed steady.

RANGE IN NEW ORLEANS.

	Open.	High.	Low.	Last Sale.	Close.	Previous Close.
July	10.74	10.93	10.74	10.90	10.89-90	10.67
August	10.95	10.96	10.93	10.95	10.93-95	10.67-69
September	10.92	10.92	10.92	10.92	10.95-97	10.68-70
October	10.84	10.99	10.75	10.98	10.97-98	10.69-70
November	10.96	10.96	10.96	10.96	10.98-99	10.70-72
December	10.88	11.03	10.80	11.02	11.02-03	10.74-75
January	10.94	11.09	10.89	11.09	11.08-09	10.80-81
February	.....	.....	.....	.....	11.10-12	10.84-86
March	11.10	11.20	11.10	11.19	11.19-20	10.91-92

Closed steady.

OFFICIAL RANGE AND SALES OF STOCKS

	Sales.	High.	Low.	Close.	Previous Close.
Adams Express	.....	.....	.....	245	240
Amalgamated Copper	28,700	83¼	82¼	82½	83½
Amer. ar and Foundry	1,200	36⅜	36⅛	36	35¾
do. preferred	.....	.....	.....	97½	98½
Amer. Cotton Oil	9,800	30½	27¾	28¾	30
do. preferred	100	92	92	92	90
American Express	100	225	225	220	220
Amer. Hide and Leather preferred	1,200	41¾	40½	41¾	41½
American Ice	1,100	26	25⅛	26	24½
American Linseed Oil	.....	.....	.....	17	17
do. preferred	.....	.....	.....	39	39½
American Locomotive	100	48⅛	48¼	48	48¾
do. preferred	.....	.....	.....	111½	112
Amer. Smelt and Refng	3,600	117⅜	116¾	116¾	116¾
do. preferred	100	120¼	120½	120¼	119⅞
Amer. Sugar Refining	200	138⅞	138¾	138⅝	138¾
Amer. Taboc, pfd ctf	.....	.....	.....	96½	96½
Anaconda Mining Co	2,000	109½	108½	108½	108¾
Atchison	1,600	86⅛	86¼	86¼	86⅜
do. preferred	200	102⅛	102⅛	102	102⅝
Atlantic Coast Line	100	160	160	159	159
Baltimore and Ohio	3,700	114½	112	114½	114
do. preferred	100	98	98	98	97
Brooklyn Rapid Transit	7,400	70½	69¼	69	69½
Canadian Pacific	2,000	152⅛	151⅝	151⅝	151¾
Central of New Jersey	.....	.....	.....	199	199
Chesapeake and Ohio	100	53⅜	53⅜	53½	53½
Chicago and Alton	.....	.....	.....	36	36
do. preferred	100	79¼	79¼	79	79
Chicago Great Western	400	20	19⅞	19¾	19⅞
Chicago and Northwest	300	211	210½	210	210
Chicago, M. and St. P.	14,300	182½	181	181¾	181
C., Trem. and Trans	.....	.....	.....	18	17
do. preferred	.....	.....	.....	38½	38½
C., C., C. and St. Louis	.....	.....	.....	95½	95½
Colorado Fuel and Iron	1,000	46¼	45⅞	45⅞	46
Colorado and Southern	.....	.....	.....	27	27
do. 1st preferred	.....	.....	.....	59½	59½
do. 2d preferred	3,000	38¼	38	38	38
Consolidated Gas	300	190¾	190½	190¼	190¼
Corn Products	.....	.....	.....	10	10
do. preferred	400	48¼	48¼	47½	48¼
Delaware and Hudson	200	189	188¼	189½	189¾
Del., Lack. and West.	800	387½	385	390	385
Denver and Rio Grande	.....	.....	.....	31¾	32
do. preferred	100	86¾	86¾	87	86¾
Distillers' Securities	500	42	41¼	41	41½
Erie	5,100	47	46⅛	46⅛	46⅜
do. 1st preferred	1,900	83⅞	83⅛	83¾	83⅝
do. 2d preferred	2,600	72⅛	71⅜	72	71⅜
General Electric	100	174½	174¼	174	174¾
Hocking Valley	.....	.....	.....	88½	85
Illinois Central	22,300	171¼	168¾	169¼	169⅜
International Paper	900	19¼	18⅜	18½	19¼
do. preferred	.....	.....	.....	78½	78⅜
International Pump	.....	.....	.....	27¼	27½
do. preferred	.....	.....	.....	82	82
Iowa Central	.....	.....	.....	26½	26½
do. preferred	.....	.....	.....	51½	51½
Kansas City Southern	.....	.....	.....	26	27
do. preferred	.....	.....	.....	57¼	58
Louisville and Nashville	2,500	149⅝	148¾	149¼	148½
Manhattan L	1,700	166½	165	165½	165
Metropolitan Securities	3,500	83⅜	82½	82⅝	82½
Metropolitan St. Ry	13,100	129⅝	127⅝	127¾	127¼
Mexican Central	1,500	21⅜	21⅛	21⅞	21⅜
Minn. and St. Louis	.....	.....	.....	54	54
M., St. P. and S. S. M.	100	122¾	122⅜	122	122
do. preferred	.....	.....	.....	158	159
Missouri Pacific	300	99	99	99	99
Mis., Kansas and Tex.	200	28¾	28⅝	28½	28
do. preferred	200	63½	63¼	63¼	62¾
National Lead	.....	.....	.....	44¼	43½
Nat. R. of Mex. pfd.	300	37¼	37	37¼	36½
New York Central	800	147¾	147	147	147¼
N. Y. Ontario and W.	2,300	53¾	53¼	53¾	53¾
Norfolk and Western	1,400	86½	86⅜	86⅝	86½
do. preferred	200	93½	93½	92	91½
North American	.....	.....	.....	86½	98⅛
Pacific Mail	3,300	44	42	43⅜	43
Pennsylvania	15,000	142⅞	142¼	142⅝	143
People's Gas	600	105½	105	105	105
P., C. C. and St. Louis	200	80	79	78	77
Pressed Steel Car	.....	.....	.....	39½	39½
do. preferred	.....	.....	.....	93¾	93¾
Pullman Palace Car	.....	.....	.....	239	239
Reading	10,000	105	104½	104¾	104⅞
do. 1st preferred	.....	.....	.....	93½	93
do. 2d preferred	.....	.....	.....	91	91
Republic Steel	300	20¼	20¼	20	20
do. preferred	1,200	82	81½	81¾	81½
Rock Island Co.	27,000	32⅝	31⅝	31⅝	31½
do. preferred	.....	.....	.....	75	75
Rubber Goods	300	34	34	34	34
do. preferred	.....	.....	.....	104	104
St. L. and S. F. 2d pfd.	200	68	68	67	67
St. Louis Southwestern	100	23¼	23¼	23	23¼
do. preferred	100	62	62	61½	62
Southern Pacific	4,300	65⅝	65	65¼	65⅛
do. preferred	1,400	118¼	117¾	117¾	117½
Southern Railway	1,600	33¾	33½	33⅜	33½
do. preferred	200	99	99	98	98¾
Tenn. Coal and Iron	500	86⅝	86¼	86¼	86
Texas and Pacific	400	33⅝	33½	33½	33⅜
Toledo, St. L. and West	.....	.....	.....	38	38½
do. preferred	100	57	57	56¾	56¾
Union Pacific	6,100	130⅝	120	129½	129¼
do. preferred	300	97½	97½	97½	97
United States Express	.....	.....	.....	122	122
Central Leather	500	44¾	44½	44	44½
do. preferred	100	104¼	104¼	104¼	104¾
United States Realty	.....	.....	.....	89½	89½
United States Rubber	76,600	47¾	45¼	47⅛	44⅛
do. preferred	2,800	112⅞	112¼	112	111¾
United States Steel	17,200	34¾	34⅜	34½	34⅝
do. preferred	10,700	102½	102⅛	102¼	102¼
Va.-Car. Chemical	2,700	34½	33⅞	34¾	33½
do. preferred	1,100	105	105	104⅞	105
Wabash	.....	.....	.....	19	19⅜
do. preferred	.....	.....	.....	39	39¼
Wells-Fargo Express	.....	.....	.....	227	230
Westinghouse Electric	.....	.....	.....	167	167
Western Union	700	93	93	93	93
Wheeling and Lake E.	.....	.....	.....	16½	16
Wisconsin Central	.....	.....	.....	23¼	23¾
do. preferred	.....	.....	.....	51¾	51⅝
Northern Pacific	8,900	205½	198	204⅞	198
Seaboard Air Line	.....	.....	.....	22½	25
do. preferred	.....	.....	.....	42	42

STOCKS AND BONDS.

U. S. refunding 2s registered	103⅞	Chicago Terminal 4s	97	Oregon Short Line rfdg. 4s	96¼
do. coupon	103⅞	Colorado Midland 4s	74⅜	Pennsylvania conv. 3½s	104
U. S. 3s registered	103¼	Colorado and Southern 4s	95½	Reakding general 4s	102
do. coupon	104	Cuba 5s, certificates	106⅞	St. L. and Iron Mountain con. 5s	116
U. S. new 4s registered	121½	Denver and Rio Grande 4s	100¼	St. L. and San Francisco fg. 4s	89
do. coupon	132⅝	Distillers' Securities 5s	79¼	St. Louis Southwestern con. 4s	81⅜
U. S. old 4s registered	104	Erie prior lien 4s	100½	Seaboard Air Line 4s	89½
do. coupon	104	do. general 4s	92⅛	Southern Pacific 4s	94
American Tobacco 4s, certificates	76½	Fort. Worth and Denver City 1st	111¼	Southern Railways 5s	118¼
do. 6s, certificates	115¾	Hocking Valley 4½s	110	Texas and Pacific 1sts	122
Atchison general 4s	104⅜	Japan 6s, certificates	101⅜	Toledo, St. L. and Western 4s	85
do. adjustment 4s	97	Louisville and Nashville unified 4s	104½	Union Pacific 4s	105⅝
Atlantic Coast Line 4s	102⅝	Manhattan consol gold 4s	104½	do. conv. 4s	129¼
Baltimore and Ohio 4s	105⅜	Mexican Central 4s	77⅛	U. S. Steel 2nd 5s	94¾
do. 3½s	95½	do. 1st inc	22	Wabash 1sts	118¼
Central of Georgia 5s	114½	Minn. and St. Louis 4s	97	do. Deb. B	72¼
do. 1st inc	96½	Mo., Kansas and Texas 4s	101¾	Western Maryland 4s	88
do. 2nd inc	83½	do. 2nds	87¾	Wheeling and Lake Erie 4s	94⅛
Chesapeake and Ohio 4½s	108½	National R. R. of Mexico con. 4s	82	Wisconsin Central 4s	94
Chicago and Alton 3½s	60⅜	New York Central gen. 3½s	98¾	Japan 6s, 2d series	99⅝
Chicago, B. and Quincy new 4s	101⅞	New Jersey Central gen. 5s	133⅞	do. 4½s, certificates	92
Chicago, R. I. and Pacific R. R. 4s	82½	Northern Pacific 4s	106	Colorado 2nd 5s, set A	74⅜
do. col. 5s	94¾	do. 3s	77	do., set B	73¼
C., C., C. and St. Louis gen. 4s	103	Norfolk and Western con. 4s	102¾	Southern Pacific 1st 4s, certificates	95¾

Naval Stores.

Savannah, July 19.—Turpentine firm at 59 1-2; receipts 685; shipments 55; sales 913. Rosin firm; receipts 1,946; shipments 90; sales 2,208. Quote: A B C $3.30@3.35; D $3.40@3.45; E $3.67 1-2@3.70; F $3.82 1-2; G $3.87 1-2; H $3.95; I $4; K $4.05; M $4.10; N $4.25; window glass $4.55; water white $4.80.

New Orleans, July 19.—Naval stores steady. Pitch, $2.25. Pine tar $4.75. Coal tar $3.50. Rosin per barrel of 280 pounds: A B C $3.30; D $3.45; E $3.67 1-2; F $3.82 1-2; G $3.87 1-2; H $3.95; I $4; K $4.05; M $4.10; N $4.20; window glass $4.40; water white $4.75. Turpentine firm at 59 1-2.

Wilmington, July 19.—Spirits turpentine firm at 35 1-2, bid; receipts 116 casks. Rosin firm at $3; receipts 297 barrels. Tar firm; receipts 1. Crude turpentine firm at $2.50@4.15 and $4.40; receipts 111 barrels.

Charleston, July 19.—Turpentine and rosin, nothing doing.

The Liverpool Grain Market.

Liverpool, July 19.—Wheat, spot nominal; futures quiet; July nominal; September 6s 7d; December 6s 5 3-4d. Corn, spot steady; American mixed 5s 2d; futures steady; July nominal; September 4s 10 7-8d.

Cotton Seed Oil and Meal.

New York, July 19.—Cotton seed oil dull but steady; prime crude, f.o.b. mills, 24@25c; nominal, prime summer yellow 28@28 1-2c; off summer yellow nominal; prime white 30 1-2@31; prime winter yellow 30@31.

New Orleans, July 19.—Cotton seed oil steady; prime refined in barrels 28 1-2c; off refined in barrels 27 1-2c; prime crude, loose, 23c.

WHEAT RALLIED SHARPLY LATE

The Close Was Strong, Over a Cent Higher.

Opened Lower, but Quickly Rallied. An Advance in Minneapolis of Cash Wheat Was the Main Factor — Corn Closed Steady 1-4c Lower.

Chicago, July 19.—Crop damage reports from the northwest caused a sharp rally in wheat prices here today. The September option closed with a net gain of 1 1-2c. Corn is off 1-8c. Oats are up 1-2c. Provisions were practically unchanged.

Strength in the wheat market developed soon after the opening. At the start the market was rather weak, September being off 1-4@3-8c at 82 5-8@83c. Prices at Liverpool showed losses. The most important factor, however, in the initial weakness here was that the weather throughout the United States continued extremely favorable for the new crop. Nevertheless sentiment in the wheat pit soon became bullish. The chief causes for the change in feeling were numerous reports from Minneapolis telling of the condition of the spring sown crop in the Dakotas and Minnesota. As the advices were conflicting the majority seemed favorable to the bulls. As a result prices made a quick upturn, shorts buying freely on the possibility of damage to the spring crop. The fact that receipts today in St. Louis were smaller than the previous two days helped to increase bullish sentiment. Another indication that a heavy movement of new wheat in the southwest was on the wane was the almost unanimous refusal of bids sent out by cash houses at St. Louis, acceptance at that point today being reported as the lightest for the new crop. Late in the session the market became extremely strong on active general demand induced mainly by 3c advance for September at Minneapolis. The September option sold up to 84 7-8c. The close was strong with prices at almost the highest point of the day. September closed at 84 3-4. Clearances of wheat and flour were equal to 81,000 bushels. Primary receipts were 757,000 bushels, compared with 370,000 a year ago. Minneapolis, Duluth and Chicago reported receipts of 192 cars, against 137 last week and 311 a year ago.

A steady tone prevailed in the corn market throughout the entire session. The volume of trading was small, largely as the result of light offerings. Shorts were the principal buyers, cash houses being the chief sellers. The advance in wheat had a strengthening influence, offsetting the effect of ideal weather for crops. The market closed steady. September opened 1-8c lower at 54 7-8c, sold up to 55 1-8@54 1-4c and closed at 54 7-8c. Receipts 185 cars, with 31 contract.

Oats were strong on general buying brought out partly by the bulge in wheat. Another influence that tended to strengthen the market was wet weather in Iowa. September opened unchanged to a shade lower at 28 7-8@29c to 29c, advanced to 29 3-4c and closed at 29 1-2c. Receipts 84 cars.

Provisions were steady, influened mainly by the strength in wheat and higher hogs. September pork closed unchanged at $12.95, larg 2 1-2c higher at $7.25@7.27 1-2 and ribs a shade higher at $7.92 1-2@7.95.

Estimated receipts tomorrow Wheat 91 cars; corn 251 cars; oats 98 cars; hogs 24,000 head.

The leading futures ranged as follows:

Articles.	Open.	High.	Low.	Close.
WHEAT—				
July	84⅞	87¼	84⅞	87⅛
Sept.	82⅞	84⅞	82⅞	84¾
Dec.	82⅛	84⅞	82⅞	84¾
CORN—				
July, old	57⅝	57⅜	57⅛	57½
do. new	57⅛	57½	57	57¼
Sept., old	55⅛	55½	55⅛	55¼
do., new	54⅞	55⅛	54⅝	54⅞
Dec., new	47¾	48⅝	47¾	48⅝
OATS—				
July	30⅞	32	30⅞	31¾
Sept.	28⅞	29¾	28⅞	29½
Dec.	29½	30¼	29½	30
May	31⅞	31⅞	31⅛	31⅝
PORK—				
Sept.	12.97½	13.02½	12.90	12.95
Oct.	13.07½	13.10	12.97½	13.02½
LARD—				
Sept.	7.25	7.27½	7.25	7.27½
Oct.	7.32½	7.35	7.30	7.35
RIBS—				
Sept.	7.95	7.97½	7.90	7.95
Oct.	8.00	8.02½	7.95	8.00

Articles.	Receipts.	Shipments.
Flour, barrels	25,700	12,300
Wheat, bushels	95,100	39,600
Corn, bushels	360,800	338,300
Oats, bushels	243,300	159,900
Rye, bushels	5,000	.....
Barley, bushels	26,700	18,000

Cotton Region Bulletin.

For the 24 hours ending at 8 a. m., 75th meridian time, July 19, 1905.

STATIONS OF ATLANTA DISTRICT.	Temp'ture. Max.	Min.	Rainfall inches and hundredths.
Atlanta, clear	92	72	.01
*Chattanooga, pt. cldy.	91	71	T
Columbus, clear	93	73	.00
Gainesville, clear	93	68	.00
Greenville, clear	89	68	.00
Greenville, clear	89	68	.00
Griffin, clear	95	71	.00
Macon, clear	92	74	.00
Monticello, clear	97	71	.00
Newnan, clear	97	71	.00
Rome, clear	91	71	T
Spartanburg, clear	95	70	.00
Tallapoosa, clear	95	68	.27
Toccoa, clear	87	68	.00
West Point, clear	95	70	T

*Received late; not included in averages.

Heavy Rainfalls—Mansfield, La., 1.50; Nacogdoches, Tex., 1.90; Durant, I. T., 2.90.

CENTRAL STATION.	Number of stations reporting.	District Averages. Temp'ture. Max.	Min.	Rainfall, inches and hundredths.
Atlanta	13	93	70	.02
Augusta	11	94	74	.10
Charleston	4	92	74	.00
Galveston	32	92	72	.20
Little Rock	14	86	70	.18
Memphis	16	92	72	.04
Mobile	10	92	70	.02
Montgomery	9	92	70	.02
New Orleans	15	82	70	.48
Oklahoma	10	94	70	.46
Savannah	17	92	72	.04
Vicksburg	12	86	70	.12
Wilmington	9	94	74	.00

T indicates inappreciable rainfall.

Remarks—Showers were general over the belt except in Charleston and Wilmington districts, with occasional heavy rainfalls in Louisiana, Texas and Indian Territory. Somewhat lower temperatures prevailed in most of the western districts.

J. B. MARBURY,
Local Forecast Official.

The Live Stock Market.

Chicago, July 19.—Cattle—Receipts 10,500. Market steady; good to prime steers $5.40@5.75; poor to medium $3.65@5.25; stockers and feeders $2.50@4.55; cows $2.50@4.40; heifers $2@5; canners $1.50@2.25

HELP WANTED—MALE.

MEN TO LEARN barber trade; learned in a short time; 60 per cent paid after two weeks. L. C. Schelpert's Barber school, 34 N. Forsyth st., Atlanta, Ga.

WANTED—A-1 salesman for the best proposition in Atlanta; rapid promotions. 1409-10-11 Fourth National Bank building.

WANTED—You to learn Byrne shorthand in Atlanta Commercial College, night day, night or by correspondence.

CARPET department manager, foreman harness factory; printer; cigar salesman; installment goods man; band saw filer; pattern maker; baker; white barber; other good places open daily. Quick positions. Globe Business Bureau, 417-18 Fourth National Bank bldg.

WANTED—Men and boys to learn plumbing trade. Cannot suply demand for graduates. $4 to $5 per day. Many complete course in two months. Graduates admitted to Union and Master Plumbers Ass'n. Send for free catalogue. Coyne Bros. Co. Plumbing Schools, New York City, Cincinnati, O., St. Louis, Mo.

WANTED—Seventy first-class bricklayers at once. Apply to Frank B. Gilreth, Roper Hospital, Charleston, S. C.

WANTED—A first-class mechanical draughtsman; must be thoroughly experienced. Address with references stating experience and salary expected. Box 252, Atlanta, Ga.

BOOKKEEPER for bank; fine chance. Apply 417 Fourth National Bank bldg. at once. Also assistant bookkeeper wanted immediately.

BOOKKEEPING, penmanship and shorthand successfully taught at home. E. L. Hood, assistant superintendent, 224 Kiser building.

WANTED—Six good cabinet makers; good wages; steady work. Cole Mfg. Co. Memphis, Tenn.

WANTED—Combination bookkeeper and stenographer; stenographic work light. The G. M. Bacon Pecan Co., Inc., DeWitt, Ga.

WANTED—Immediately, a thoroughly reliable, experienced hotel clerk at a mountain resort. State experience and wages expected, including room and board. Address Cliff House, Tallulah Falls, Ga.

THREE male stenographers, good salary; two stenographers to leave city; two high grade bookkeepers; traveling salesman, $100 per month; bookkeeper for bank, good salary; two solicitors; first-class dairyman, with family; boy for grocery store. These position are now open. If you want a position register with the Bellamy Business Agency, 1021 Empire bldg.

STENOGRAPHERS, high class, at once. 714 Fourth National bank bldg.

WANTED—Two experienced pamphlet folders. None other need apply. Bennett Pig. House, 21 S. Broad street.

WANTED—Young man stenographer in railroad office. Apply only by letter, stating experience. S. L. Smith, 1112 Fourth National Bank bldg.

SOLICITORS WANTED—First-class A-1 proposition. Convincing talkers should make good money. Nassau, care Constitution.

WANTED—Canvasser, man of good appearance; $1.50 per day and commission. F. S. B., care Constitution.

YOUNG MAN, with $300 cash, of good business ability, can buy on easy terms very pleasant, profitable, long-established office business. Call at once. 417 Fourth National Bank bldg.

WANTED—Two men to travel and collect; $20 and expenses, paid weekly; experience not necessary. Self-addressed envelope for reply. Address H. A. Sexton, Star bldg., Chicago.

TINNERS WANTED—Apply Julius E. Smith, 91 Broad st., Charleston, S. C.

WANTED—20 first-class cabinet makers. Write or wire us at once. Good wages and steady work to right parties. Columbus Show Case Co., Columbus, Ga.

WANTED—First-class body striper for wagon factory. Good job for right man. Lock Box 205, Macon, Ga.

WANTED—Teachers, male and female, for fall positions; good salaries; special terms for registering. Interstate Teachers' Bureau, Atlanta, Ga.

WANTED—City salesman; must have good record and be able to furnish bond. L. P. E. & Co., care Constitution.

WANTED—By well-known business house, collector; must have good references and furnish bond. O. N. & Co., care Constitution.

WANTED—Position as bookkeeper; bank preferred; two years' experience in bank; best reference. Boarder, 288 E. Hunter st.

WANTED—A first-class horseshoer and buggy blacksmith. Price Bros., Enterprise, Ga.

WANTED—Young man assistant bookkeeper; must be quick and accurate at figures, write good hand and come well recommended. Address in own hand writing, P. O. Box 356.

TEACHERS WANTED—Many splendid openings—superintendents, principals, grade teachers, public schools, colleges, music, etc.; openings daily; elections soon; more calls than applicants. Sheridan's Teachers' Agency, Atlanta, Ga.

NATIONAL EMPLOYMENT ASSOCIATION needs at once general office man, bank experience; A-1 bookkeeper; experienced stenographers; 2 bookkeepers and stenographers; railroad bill cleak; clerk for dry goods and silk department; A-1 gent's furnishing salesman; city salesman; traveling solicitor; experienced grocery clerk; furniture salesman; boys for factory; help in other lines. If you want a position and want it quick call on those who make this line a specialty. 1022-23-24 Century bldg.

WANTED—Grading contractor; drag and wheel-scrape work. Apply C. W. P., this office.

SITUATION WANTED—MALE.

ORGANIST of twelve years' experience on pipe organ wishes position in city Protestant church; salary from $800, with perquisites. C. E. Wade, Orlando, Fla.

WANTED—SALESMEN.

WANTED—Salesman for linseed oil and paints. Liberal commission. No samples. Address Box 209, Richmond, Va.

INTELLIGENT, hustling salesmen for magnificent new maps; new features; easy sellers; exclusive territory and liberal proposition; extraordinary chance for workers. State if you have had experience. Hudgins Co., Atlanta, Ga

THREE SALESMEN for our new county, township and railroad survey of Georgia. This survey is a splendid compilation of facts, figures and drawings and of wonderful value; counties and towns fully indexed and population of each are given; railroads plainly shown and distances between all stations are shown; congressional districts outlined, numbered and population given. Other features too numerous to mention. A splendid opportunity to energetic men. Rand, McNally & Co., Chicago, Ills.

WANTED—Traveling salesmen for Ga., Ala., Fla. and parts of Va., N. and S. C. and Tenn; must have good references and be able to furnish small cash bond; good salary and expense contract to right party. R. J. S. & Co., care Constitution.

SALESMAN for Atlanta. Hustler can made $40 weekly. 233, care Constitution.

If You WISH A SERVANT THE Want Columns of The Constitution WILL GET ONE FOR YOU

HELP WANTED—FEMALE.

WE need at once stenographer for general work; experienced steno and telegraph operator; trimmer for millinery firm; 3 sales ladies; steno. and bookkeeper; collector and solicitor. Help in all lines placed promptly. National Employment Association, 1022-23-24 Century building.

STENOGRAPHERS, high class, good salaries, immediate. 417 Fourth National Bank bldg.

WANTED—Teachers, male and female, for fall positions; good salaries; special terms for registering. Interstate Teachers' Bureau, Atlanta, Ga.

BRAMBACH PIANOS, ESTABLISHED 1823.

WANTED—Housekeeper. Only 12-year-old girl and myself in family. Address Chas. A. Horne, Unadilla, Ga.

YOUNG LADY, $300 cash, of good business qualifications, can buy on very easy terms a pleasant, very profitable, long-established office business. Call at once. 417 Fourth National Bank bldg.

SITUATIONS WANTED—FEMALE.

WANTED—By respectable young woman, who knows her business, a position as working housekeeper, either hotel or family. For particulars, address J., Kingwood, Ga.

WANTED—TEACHERS.

WANTED—A teacher for three boys, 16, 14 and 12 years of age. State what experience you have had, and give reference. Address Jas. C. Williams, Eleanor, Fla.

WANTED—Teachers of vocal and instrumental music. Conservatory graduate preferred. Salary about $40. Branding School, box 267, Greenwood, S. C.

WANTED—Teacher to take school at Gray, Ga., Jones county. None but first-class need apply. Trustees Gray School, Gray, Ga.

BUSINESS OPPORTUNITIES.

FOR SALE—Photograph gallery. Splendid opening for good photographer. Apply W. F. Ussery, Roanoke, Ala.

A WELL established grocery business for sale. Business over $3,000 per month. Two delivery wagons. Proprietors needs health and health only cause of wanting to sell. Address J. D. S., Constitution.

SALOON—Fine saloon, with good trade; elegant location and furnishings for sale. Address P. O. Box 630, Augusta, Ga.

WANTED—Man of ability as secretary and treasurer of Atlanta concern. Earning big profits. Must invest about $750. None but reliable man need apply. Box 675, care Constitution.

WE HAVE listed many good, sound businesses for sale. Come and see us. Globe Business Bureau, 417-18 Fourth National Bank bldg.

FOR SALE—$25,000 turpentine business. Fine mill offer, virgin timber tracts. A. M. McKinnon, Geneva, Ala

DYEING AND CLEANING.

SOUTHERN DYE AND CLEANING WORKS, main office 38 North Forsyth street. Skillful, prompt and reliable.

PANAMA, straw, soft and stiff hats made new for 35c up. Out of town orders given prompt attention. Acme Hatters, 6½ Whitehall st.

AMERICAN Steam Dye Works clean all kinds of clothes for gentlemen and ladies, at reasonable prices. Bell, 2053; Atlanta, 459. 182 Whitehall.

MEDICAL.

OPIUM, MORPHINE, WHISKY—These addictions promptly and permanently cured at the Nova Cura Canitarium, 591 Whitehall st., Atlanta, Ga. Charges reasonable. Satisfaction guaranteed. C. R. Giles, M. D., manager.

LADIES, Chichester English Pennyroyal Pills are the best. Safe. Reliable. Take no other. Send 4c in stamps for particulars. "Relief for ladies" in letter by return mail. Ask your druggist. Chichester Chemical Co., Philadelphia, Pa.

LOST.

FIFTEEN DOLLARS REWARD for open-face gold watch, with black ribbon and keystone fob. Lost on street's of Atlanta late afternoon of July 14th. Girl's picture in back of it. Address Box E, Madison, Ga.

LOST—Watch fob, with monogram "W. M. G." Please return to "Gregory," 40 N. Broad. Reward given.

LOST—On Whitehall, gold clasp pin, shield shaped; initials "W. S." Finder return to 15 E. Harris. Reward.

LOST—A lady's gold watch, between Eugenia and N. Broad streets. Return to J. F. Jones, No. 12 Marietta st; $10 reward.

LADIES' COLUMN.

$2 PER MONTH rent only for the light-running, noiseless No. 9 Wheeler & Wilson. Bell 'phone 480. Office 71 Whitehall.

THE NO. 9 Wheeler & Wilson is rapid, light running and noiseless; one-third faster than any other. Office 71 Whitehall. Bell 'phone 480.

CASH REGISTERS.

IT IS A DUTY you owe, not only to yourself but to your family to properly take care of your cash. You can do it only with a first-class cash register. See the Hallwood Leader, a $350 machine for $125. Southern Cash Register Company, 56 South Broad street.

$50 REWARD.

For information that will lead to the arrest of A. V. Norman and return of Smith Premier typewriter 89919. $25 reward for information that will lead to recovery of machine

H. M. ASHE, GEN'L DEALER.
Y. M. C. A. Bldg., Atlanta, Ga.

ACCOUNTING AND AUDITING.

WE MAKE financial statement, open and close books, audit accounts for individuals, counties and corporations. Correspondence solicited. SHELDON AUDIT CO., 518 Temple Court building. Local and long distance 'phone 1196.

STANDARD CLEANING CO.

RELAYS and cleans carpets, rugs on floor to look as new. Bell 'phones 3135.

PERSONAL.

WE DO STRICTLY high-grade commercial printing, and if you wish that kind of work we know we can please you. Our experience and facilities are such as enable us to do a high class of work at a low price. W. R. Bean & Co., 12 1-2 N. Broad st., Atlanta, Ga.

E. P. BURNS, 417-418 Century bldg. Bell 'phone 1299; insurance law, adjustment of claims, revisions and settlement of policies.

CALL 1050 and ask Wilkerson Bros. to send you out a cantaloupe, good size and the flavor can't be beat.

NAMES AND ADDRESSES—We can furnish classified lists of farmers, doctors, lawyers, merchants, county officials, ministers, newly-married couples, babies, new business houses, names of people building houses, electric light plants, water works, bridges or barns. Press clippings of every conceivable nature from all the weekly and daily newspapers. Send for prices. Harrison's Southern Press Clipping Bureau, Austell bldg., Atlanta, Ga.

LARGEST wholesale and retail bicycle supply house in the south. Alexander-Elyea Company, Atlanta, Ga.

WILENSKY & CO. repairs shoes, calls and delivers. All kinds of shoes made in all kinds of leather. 129 Whitehall. Bell 3438; Standard 1587.

FLY SCREENS—Price & Thomas. Fly Screens—Price & Thomas. 62 N. Pryor. 'Phone 933 Bell.

OUR butter being kept in a first-class cooler can be depended upon as always fresh and sweet. For sweet and wholesome butter you should see Wilkerson & Bro.

DR. EDMONDSON'S Tansy, Pennyroyal and Cotton Root Pills, a safe and reliable treatment for painful and suppressed menstruation, irregularities and similar obstructions. Trial box by mail, 50 cents. Frank Edmondson & Bro., manufacturing chemists, 14 South Broad street, Atlanta, Ga.

MARRIAGE, DIVORCE laws whole United States. Book, prepaid, $1. Attorney Donovan, Sioux Falls, S. Dak.

MONEY TO LOAN.

MONEY TO LOAN on real estate; also buy real estate notes. We loan only our own money. Borrowing from us you save all agent's commission and you can get the money at once. Atlanta Banking & Savings Co., Wm. J. Davis, cashier, 215 and 216 Century bldg.

THE NEW VIADUCT PAWN SHOP, 97 Peters st., would like to have a watchmaker in their place of business. Come or write to us. Good room, good light and plenty work. Rosenthal & Morris, Prop.

BRAMBACH PIANOS. ESTABLISHED 1823.

MONEY to loan at 5, 6 and 7 per cent interest, according to security offered, small expense and prompt attention. Only on real estate in and near Atlanta. S. B. Turman.

THE ATLANTA DISCOUNT CO., A RESPONSIBLE CONCERN MAKING LOANS WITHOUT REAL ESTATE SECURITY. 817-818 CENTURY BUILDING.

THE Union Savings Bank buys purchase money notes and lends money on improved Atlanta property at reasonable rates. Bell 'phone 769, Gould building.

$15,000 TO LOAN in sums to suit at 5, 6 and 7 per cent on Atlanta and contiguous real estate. Address or call A 305, Peters building.

MONEY LOANED ON REAL ESTATE. 3 TO 5 YEARS, 6 PER CENT. JOHN CAREY, 18 EAST ALABAMA STREET.

MONEY on hand to lend at 5 per cent in sums of $500 and over; long or short time; supply unlimited; also money for purchase money land notes. W. A. Foster, room 24 Inman building. Second floor.

SPECIAL HOME FUNDS to lend; any amount, 4½, 5 and 6 per cent. Write or call S. W. Carson, 24 South Broad.

MONEY ADVANCED SALARIED PEOPLE; ALSO OTHERS WITH GOOD INDORSEMENT. AMERICAN INVEST-CO., 726 EMPIRE BLDG. 'PHONE 1915.

CHEAP local and eastern money for quick loans. Edwin P. Ansley, 6-8-10 East Alabama st.

WEYMAN & CONNORS, 827 Equitable building, have money to lend on city property at 5, 6 and 7 per cent. Money on hand for those desiring quick loans.

MONEY LOANED SALARIED PEOPLE and others, without security, easy payments, office 53 principal cities. Tolman, room 524 Austell building.

WE wish to make loans for clients upon real estate in any amount above $1,000 at from 5 to 7 per cent interest. Only delay in obtaining money will be time necessary for approval of title by our firm. Jackson & Orme, 215 Equitable building.

PRINTING, STATIONERY, ETC.

WE ARE specialists in the job printing business, and do that high-class of work at the least possible cost, that few, if any other, printers do in the southern states. Call and see us or write for samples. W. R. Bean & Co., 12½ North Broad st., Atlanta, Ga.

AUTOMOBILES.

SECOND-HAND automobiles bought, sold and exchanged. We now have several desirable machines to sell at bargain prices. Alexander-Elyea Co., 35 N. Pryor street.

EUREKA PRESSING CLUB.

WILL call for, sponge and press your clothes twice a week for $1 per month. Bell 'phone 2475. Atlanta, 700. 106½ Whitehall st.

PLUMBING AND GAS FITTING.

BELLINGRATH PLUMBING CO., 25 South Pryor. Bell 'phone 1192; Atlanta 784. All new work guaranteed one year.

EXPERT EYE FITTING.

EYES examined and glasses fitted, according to modern scientific methods. Prices reasonable, satisfaction guaranteed. Expert opticians in attendance. Established 1870. A. K. Hawkes, optician.

STORAGE.

MORRIS Storage and Transfer Co. pack, store and move household goods, pianos. South Broad street. 'Phone 164, Bell.

H. A. MARTIN FURNITURE CO.

60 Marietta Street, Opposite Postoffice.

FURNITURE SPECIALS.—It will pay you to see our prices on bed room suits, dining room furniture, springs and mattresses. The best grades made, the Red Cross Mattress and Blue Ribbon Springs. See the best 3-piece weather oak porch set in the city for the price. Three-piece oak bed room suit $10.00. Special prices on roll-top desk and office furniture. Your patronage is solicited.

H. A. MARTIN FUR. CO.,
60 Marietta St., opposite Postoffice.

SUMMER RESORTS.

WANTED—Georgia people to try the new Tarrymoore hotel, Wrightsville Beach, N. C. It contains 125 rooms with all modern improvements, fine fishing, surf bathing, boating and dancing. An ideal place in which to spend the summer.

If You WISH TO RENT YOUR PROPERTY THE Want Columns of The Constitution WILL RENT IT FOR YOU

FOR SALE—MISCELLANEOUS.

'PHONE 1920—56 North Broad street—if you want furniture, musical instruments or household goods packed and shipped, or refinished or repaired. P. H. Snook.

MOTOR BICYCLES, new and second-hand Indianr; motor bicycles second-hand; all makes. Bicycles, new and second-hand. Repairs. Castle Bicycle Company, Atlanta.

UNDERWOOD TYPEWRITER, in good condition, $35 cash. Address S. J. J., 190 W. Fair street.

$47.50 BUYS a hand-made top buggy, full leather $55; sold by other dealers at $100. Fine runabouts $45; rubber tired top buggy $60. We must sell out at once. If you want a bargain, call at 21 E. Alabama st. Bell 'phone 4452

"AIR LIGHTS," mantles and globes, formerly handled by A. Meyerson, are now sold only at Kent Light House, 91 Peachtree street. 'Phone 4848. "Kent Lights" and "Air Lights."

FOR the best cuts of choice western meats see Wilkerson & Bro.

FOR SALE—Fire and burglar proof safes; all styles, lowest prices; second-hand bank and office safes, half price. Call or write the Mosler Safe Company, Fourth National Bank building.

BRAMBACH PIANOS. ESTABLISHED 1823.

PIANOS—We represent and ship direct from some of the very best factories. Get our prices. Mayson & Ligon, piano and organ dealers, 510-511 Lowndes bldg.

$49 FOR A FINE leather quarter top buggy, manufactured by us, here in Atlanta. Fully guaranteed. $4.90 for a set of nickel-mounted harness, sold with each buggy. Call at Golden Eagle Buggy Company, 158 Edgewood avenue.

NO. 2 SMITH PREMIER TYPEWRITER, in first-class condition. Price $45. Address "Smith Premier," care Constitution.

REMINGTON TYPEWRITER, improved No. 6. Used short time. $55 cash if taken at once. A rare bargain. Office Hotel Grant, 86 Whitehall.

SOUND 6-year-old bay horse, gentle, will suit for a surry. 21 E. Alabama st.

WE have three special bargains in good upright pianos, which will be sold for cash only: $650 upright Steinway, $205. $400 Bush & Gerts, $195, $350 mahogany piano, $173. The above are second-hand and slightly used pianos. Call quick if you want a big bargain. Becht Piano Parlor, 62 N. Forsyth street.

AUTOMOBILES FOR SALE—Model A, Cadillac, runabout, good condition, $300; model A, Cadillac, tonneau, good condition, $400. Apply Alexander-Elyea Co.

GOOD mahogany upright piano; cost, new, $350; will sell cheap for cash. Address Good Piano, care Constitution.

LOOKOUT MOUNTAIN POTATOES—$2.00 per bushel. McMillan Seed Co., 23 S. Broad st.

WILKKERSON & BRO., 77 Peachtree street, sells the best fresh meats.

TYPEWRITERS—100 first-class standard makes at $20 up. Others $5 up. Hardin Company, 3 Edgewood avenue. Largest dealers and best repairers south.

BEAUTIFUL runabout and harness, and 6-year-old pony horse; swell outfit; cheap. Palace Livery Stables, 38 S. Pryor street.

BARBER SHOP FOR SALE—Good location and doing a good business in center of the city. Address, X. Y. Z., this office.

PIANOS at $188 and up, on easy terms. Mayson & Ligon, office and sample rooms 510-511 Lowndes bldg.

MISCELLANEOUS.

OUR engraving plant is complete. We are specially fitted for making halftones of the finest quality. The product of our factory is as fine as can be turned out in the east or west. For prices and particulars address Southern Engraving Company, Atlanta, Ga., second floor Constitution building.

YOU CAN get high grade pattern work done by W. A. Williams, 46 Courtland ave. 'Phone 2077.

WANTED—MISCELLANEOUS.

MILBURN WAGONS for heavy hauling. Rubber tires, best quality, guaranteed put on. Prices will interest you. N. C. Spence Carriage Works, Marietta st., 432-434-436.

WANTED—Second-hand saw mill. Address B. H. Williams, Hamilton, Ga.

ALL sorts of sacks and bottles. We buy old brass and copper. Piedmont Iron and Metal Co., 104 Madison ave.

WANTED—Stalls for four head stock and room for four vehicles. State location and price. Address Wholesale, care Constitution.

WANTED—Highest price paid for new and second-hand feathers of all kinds. Southern Spring Bed Company. Both 'phones 25.

DRY CLEANING with Yuca Oil is a guarantee that your silks, satins, woolen goods and kid gloves will be cleaned without injury to the goods. Used exclusively by Young's Steam Dye and Cleaning Works, 147-153 S. Pryor st. 'Phones 574.

TRUNK REPAIRING.

H. W. ROUNTREE & BRO. TRUNK AND BAG CO., retail and repairing. 77 Whitehall st. Phone 1576.

PALMISTRY.

Madame La Donna, clairvoyant palmist, tells you facts concerning everything. Her power is marvelous. Consult her. Terminal hotel, opposite new depot.

CASH TRADING STAMPS.

NEW Cash Trading Stamps, same as money, several dollars for 10 cents, delivery cost; general lines; offer limited. Cash Stamp Company, 104 Edgewood ave.

WANTED—BOARDERS.

BRAMBACH PIANOS. ESTABLISHED 1823.

A FEW select boarders. Everything new and clean, also a few table boarders. 203 Spring street.

WANTED—BOARD.

WANTED—Room and board, near in, for couple; references exchanged. Address S. F., care Constitution.

FOR SALE—REAL ESTATE.

NINE-ROOM residence, on one of the very best north side streets, extra large and very choice lot. Bargain at $5,500. M. H. & C. E. Lucas, 23 1-2 Whitehall.

A. GRAVES, real estate and loans, 26½ South Pryor street, Bell 'phone 2791, makes a specialty of selling and loaning on all classes of city property.

IN OAKLAND CITY, one block of car and 100 yards of Oakland academy; one acre, lying beautifully, can be had at once for $900. 'Phones 2837.

WEST END COTTAGE—Seven large rooms, bath, closets, large veranda; was built for home, on large elevated lot. The place you are looking for. Price $3,400. M. H. & C. E. Lucas, 23 1-2 Whitehall.

FOR SALE—SPRUCE AND HEMLOCK TIMBER.
8,000,000 FT., also 2,000,000 ft. hardwoods, near Elkins, W. Va. Logging road through timber. Shay locomtive, logging cars and saw mill in operation. Will sell timber on actual stumpage count. Easy freight rates to all eastern and western points. Developing large new operation reason for selling. For particulars, address Coketon Lumber Company, Harrison bldg., Philadelphia, Pa.

BEAUTIFUL suburban home of 7 rooms and 2 acres land, with fine assortment fruit, on terms at $2,250. 'Phone 2837.

WE have one of the best built, best arranged and most attractive two-story houses on Capitol avenue, near Crumley st. A beauty, and a bargain at $5,000. M. H. & C. E. Lucas, 23 1-2 Whitehall.

NEAT AND NEW COTTAGE—Five rooms and bath, $1,750. Terms. New six-room cottage, on Crew st., $2,250. M. H. & C. E. Lucas, 23 1-2 Whitehall.

BARGAINS FOR INVESTMENT—White property, paying 12 to 14 per cent; negro property, paying big rent. Special bargains in vacant lots. M. H. & C. E. Lucas, 23 1-2 Whitehall.

NORTH SIDE COTTAGE—Sheathed, double floored, fiber plaster, 6 rooms and bath; brand-new. Nothing better at $3,300. M. H. & C. E. Lucas, 23 1-2 Whitehall.

SPECIAL SALE of lovely 7-r. cottage, on corner, 54x140; one of best streets on north side; $4,000, on terms. 'Phones 2837.

FOR SALE—My residence on Jackson st.; house has 8 rooms, and is modernly equipped in every respect; nice shady lot. If you mean business, address "F," care Constitution.

CHOICE SUBURBAN PROPERTY.

BEST of Atlanta's suburbs at one-half price for the next thirty days. See me at once. Bell phone 2071. J. R. Nell. 507 Gould building.

FOR EXCHANGE.

REAL ESTATE exchanges—See Chas. P. Glover & Co., 716 Prudential bldg.

FOR RENT—HOUSES.

SAUNDERS & MORRIS, successors to Girardeau & Saunders, 5 South Broad street. Get our weekly rent bulletin and sale list. Tenants moved free. See contract.

FOR RENT—Houses, stores, offices and rooms in any part of the city. Call and we will take you to see anything on our list. M. L. Thrower, renting agent, 39 North Forsyth street.

BRAMBACH PIANOS. ESTABLISHED 1823.

GET OUR WEEKLY rent bulletin giving description of everything to rent. We move tenants free; see notice. John J. Woodside, renting agent, 50 North Broad street.

FOR RENT—ROOMS.

THREE connecting rooms, ground floor; close in. 60 Carnegie place.

FOR RENT—FURNISHED HOUSES

9-ROOM furnished house for rent, close in, one block from Peachtree. Apply 210 Spring st.

FOR RENT—FURNISHED ROOMS

FURNISHED rooms for rent at 210 Spring street. Phone 3205.

TWO NICE upstairs rooms; hot bath; nicely furnished. 76 Spring st.

FOR RENT—MISCELLANEOUS.

FOR RENT—Office space, with use of desk and Bell 'phone. 313 Kiser building.

WANTED—HOUSES.

TO OBTAIN a 5-year lease on an up-to-date modern house; select locality. Apply to T. W. Baxter, 51 East Alabama street.

WANTED—FURNISHED ROOMS.

WANTED—Furnished room and bath for two gentlemen. Price must be reasonable. Will pay monthly in advance. Address Permanent, P. O. Box 166.

COAL.

WE SELL best Jellico coal at lowest prices. Call up M. A. Bowden & Co., 4300 J, when you need coal and wood.

FOR SALE

My Home, No. 109 Park Street, between LEE and ASHBY Streets, I will sell to acceptable neighbor.

This is a 6-room cottage, well finished, with large rooms, electric lights and bells. Living room is 20x22, finished in white enamel all through. Will carry $2,000 at 5 per cent. Aplly to E. G. Black, of

FAVER & BLACK,
Real Estate, Suite 307 and 308 Peters Building. Both Phones 3519.

WALKER DUNSON,

Real Estate, 409 Equitable. 'Phone 2187.

EAST SIDE OF JUNIPER ST., 150 feet north of Eighth st., 160x250 feet; will subdivide in 40, 50 or 60-foot lots at $45 a front foot; water, gas, sewer. Two new houses being built on adjoining lots and four new 2-story houses in all being erected on same block, and is only around the corner from Tenth street public school.

LARGE EAST FRONT elevated Myrtle st. lot, 60x175 to alley, 300 feet north of Eighth st., 2 blocks from new Tenth street school.

NORTHEAST CORNER of West Peachtree and Tenth sts., 50x200 feet. A beauty for $2,750.

W. T. ALMAND,
Real Estate and Renting,
25 East Hunter Street.

IF YOU wish to buy, sell or rent property, call me. Bell 'phone 839.

The Constitution's "WANTS" Will Satisfy the People's Wants.

INVESTMENT.

$6,500. 00.

FOR EIGHT HOUSES RENTED FOR $864. LOT HAS TWO HUNDRED FEET STREET FRONT; HAS WATER, SEWERAGE AND GAS; ALL STREET IMPROVEMENTS. IT'S MORTGAGED AND MUST SELL. AT THIS PRICE YOU MUST BE A BUYER. NO BIDS.

FAVER & BLACK,
Real Estate, Suite 307 and 308 Peters Building. Both Phones No. 3519.

MATHEWS & SHARP,

Renting Agents.
16-18 N. Pryor Street.
Kimball House.
Phones 756.

FOR RENT.

9-r. h.,	363 Washington street	$35.00
9-r. h.,	167 Central avenue	35.00
8-r. h.,	190 South Pryor	30.00
7-r. h.,	35 Robbins street, and barn	25.00
8-r. h.,	418 S. Pryor street	30.00
7-r. flats,	396 Peachtree st.	37.50
7-r. h.,	623 Whitehall	25.00

A nice, new, up-to-date flat with all modern conveniences, 237 S. Forsyth street, at junction of Whitehall for rent at $32.50
A 5-room flat, No. 117 B. S. Pryor street $26.50

FOR SALE.

A bargain in a new six-room home on Broyles street, in the Grant park neighborhood; will be ready in two weeks. Call and see us for particulars.

$5,250

FOR 100x150 ON DECATUR STREET, RIGHT IN THE STORE SECTION WITH LARGE TEN-ROOM HOUSE ON IT. IMPROVEMENT NOT CONSIDERED. WE ARE SELLING THE LOT. QUICK BUYER GETS THIS.

FAVER & BLACK,
Real Estate,
Suite 307 and 308 Peters Building. Phones 3519.

GEORGIA, FULTON COUNTY.—Ordinary's Office, July 12, 1905.—James Banks, administrator of estates of T. H. Dyer, Gilbert Slain, Charles Prince, Martha J. Mulligan, Charles Steed, Edmond R. Elliott, C. H. J. Taylor, Hixon Johnson and Ralph B. Badger, all deceased, represents that he has fully discharged the duties of his said trusts and prays for letters of dismission. This is, therefore, to notify all persons concerned to show cause, if any they can, on or before the first Monday in August, next, why said administrator should not be discharged from said trusts.
JOHN R. WILKINSON, Ordinary.

GEORGIA, FULTON COUNTY.—Ordinary's Office, July 12, 1905.—Charles H. Girardeau, administrator of Thomas F. Toon, deceased, represents that he has fully discharged the duties of his said trust, and prays for letters of dismission. This is, therefore, to notify all persons concerned to show cause, if any they can, on or before the first Monday in August, next, why said administrator should not be discharged from said trust.
JOHN R. WILKINSON, Ordinary.

GEORGIA, FULTON COUNTY.—Ordinary's Office, July 12, 1905.—Mary S. Provano, guardian of property of Piero L. Provano and Hugo A. Provano, minors, represents that she has fully discharged the duties of her said trust, and prays for letters of dismission. This is, therefore, to notify all persons concerned to show cause, if any they can, on or before the first Monday in August, next, why said guardian should not be discharged from said trust.
JOHN R. WILKINSON, Ordinary.

GEORGIA, FULTON COUNTY.—Ordinary's Office, July 12, 1905.—James P. Rosser has applied for letters of administration on the estate of John W. Rosser, deceased. This is, therefore, to notify all concerned that the same will be heard on the first Monday in August, next.
JOHN R. WILKINSON, Ordinary.

GEORGIA, FULTON COUNTY.—Ordinary's Office, July 12, 1905.—Peter F. Clarke has applied for letters of administration on the estate of Julia Holmes Lee, deceased. This is, therefore, to notify all concerned that the same will be heard on the first Monday in August, next.
JOHN R. WILKINSON, Ordinary.

GEORGIA, FULTON COUNTY.—Ordinary's Office, July 12, 1905.—Thomas J. Buchanan has applied for letters of administration on the estate of Mrs. Nellie A. Buchanan, deceased. This is, therefore, to notify all concerned that the same will be heard on the first Monday in August, next.
JOHN R. WILKINSON, Ordinary.

GEORGIA, FULTON COUNTY—Ordinary's Office, July 12, 1905.—It being necessary that a guardian should be appointed for Eddie and Rachel Murphy, minors, of said county, and no application having been made therefor, notice is hereby given that on the first Monday in August, next, said guardianship will be vested in the county guardian. Unless valid objection is made thereto.
JOHN R. WILKINSON, Ordinary.

GEORGIA, FULTON COUNTY.—Ordinary's Office, July 12, 1905.—Eugene M. Mitchell and Gordon P. Mitchell, executors of Russell C. Mitchell, deceased, have applied for leave to sell the land of said deceased. This is, therefore, to notify all concerned to file their objections, if any they have, on or before the first Monday in August, next, else leave will then be granted said applicant, as applied for.
JOHN R. WILKINSON, Ordinary.

GEORGIA, FULTON COUNTY.—Ordinary's Office, July 12, 1905.—Carlton H. Miller, guardian of Mrs. Susan W. Jones, insane person, has applied for leave to sell the land of said ward. This is, therefore, to notify all concerned to file their objections, if any they have, on or before the first Monday in August, next, else leave will then be granted said applicant, as applied for.
JOHN R. WILKINSON, Ordinary.

GEORGIA, FULTON COUNTY.—Ordinary's Office, July 12, 1905.—Hamilton Douglas, administrator of the estate of W. R. Grantham, Nancy Kilcrease, Jennie Simmons, Eliza A. Moss, William Ogden, Martha Mangum, Susan H. Cash, Fannie Stallsworth, Zach Embry, Harriet Thomas, General Reed, Hennie Jenkins, William H. Hall, and executor of the will of Laura Anderson, all deceased, and guardian of property of Mattie B. Snyder, A. G. Ballard, H. E. George, E. A. George, Julius C. George, and R. M. George, wards, represents that he has fully discharged the duties of his said trusts, and prays for letters of dismission. This is, therefore, to notify all persons concerned to show cause, if any they can, on or before the first Monday in August, next, why said administrator, executor and guardian should not be discharged from said trusts.
JOHN R. WILKINSON, Ordinary.

GEORGIA, FULTON COUNTY.—Ordinary's Office, July 12, 1905.—Be it known that on the 3d day of July, 1905, Fanida Hill Neal filed suit against you for divorce, returnable to the September term, 1905, of said court. You are hereby required to be and appear at the September term, 1905, of said court, to be held in and for said county on the first Monday in September, 1905, then and there to answer petitioner's complaint, as in default thereof the court will proceed as to justice shall appertain.
Witness, the Honorable John T. Pendleton, judge of said court, this 3d day of July, 1905. ARNOLD BROYLES,
Clerk Superior Court, Fulton County, Ga.

GEORGIA, FULTON COUNTY.—Ordinary's Office, July 12, 1905.—Notice is hereby given to all concerned that Sarah Johnson, late of said county, died testate, but the executor of her will is disqualified to act, and no person has applied for administration on the estate of said deceased, and that administration will be vested in the county administrator, or some other fit and proper person, on the first Monday in August, next, unles valid objection is made thereto.
JOHN R. WILKINSON, Ordinary.

GEORGIA, FULTON COUNTY.—Ordinary's Office, July 12, 1905.—W. C. Tolbert and G. C. Drummond, executors of M. L. Tolbert, deceased, have applied for leave to sell the land of said deceased. This is, therefore, to notify all concerned to file their objections, if any they have, on or before the first Monday in August, next, else leave will then be granted said applicant, as applied for.
JOHN R. WILKINSON, Ordinary.

GEORGIA, FULTON COUNTY.—Ordinary's Office, July 12, 1905.—Barbara Baker, executrix of estate of Charles D. Baker, deceased, has applied for leave to sell the land of said deceased. This is, therefore, to notify all concerned to file their objections if any they have, on or before the first Monday in August, next, else leave will then be granted said applicant, as applied for.
JOHN R. WILKINSON, Ordinary.

GEORGIA, FULTON COUNTY.—Court of Ordinary, at Chambers, July 12, 1905.—The appraisers on the application of Lula A. Sims, widow of Leake W. Sims, deceased, for a twelve-months' support for herself and minor children, having filed their return, all persons are hereby cited to show cause, if any they have, at the next August term of this court, why said application should not be granted.
JOHN R. WILKINSON, Ordinary.

GEORGIA, FULTON COUNTY.—Court of Ordinary, at Chambers, July 12, 1905.—The appraisers on the application of Willie D. Moore, widow of Ben Moore, deceased, for a twelve-months' support for herself and minor children, having filed their return, all persons are hereby cited to show cause, if any they have, at the next August term of this court, why said application should not be granted.
JOHN R. WILKINSON, Ordinary.

GEORGIA, FULTON COUNTY.—Ordinary's Office, July 12, 1905.—Gustavus Adolphus, administrator of James L. Abernathy, deceased, represents that he has fully discharged the duties of his said trust, and prays for letters of dismission. This is, therefore, to notify all concerned to file their objections if any they have, on or before the first Monday in August, next, else leave will then be granted said applicant, as applied for.
JOHN R. WILKINSON, Ordinary.

GEORGIA, FULTON COUNTY.—Ordinary's Office, July 12, 1905.—George R. Barr, administrator of Sarah C. Barr, deceased, represents that he has fully discharged the duties of his said trust, and prays for letters of dismission. This is, therefore, to notify all persons concerned to show cause, if any they can, on or before the first Monday in August next, why said administrator should not be discharged from said trust.
JOHN R. WILKINSON, Ordinary.

GEORGIA, FULTON COUNTY.—Ordinary's Office, July

every day ask for
"old joe" whiskey
the best at the price
getting older and older
better and better all the time
be sure to get the genuine
red seal over cork
atlanta
"b. & b."
sole owners

Jellico
Blue Gem
Coal Creek
COAL
Keiley-Pace
Coal Co., Jellico, Tenn.

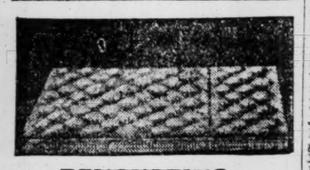

RENOVATING.
Mattresses made good as new. Can furnish new ticks if desired. Our workmanship is the best. All work guaranteed.
Hollingsworth Mattress Co.
271 Decatur St.
Bell Phone 2562. Atlanta 1175

MORPHINE Opium or Whiskey habits cured at home without pain. 20 years a specialty. Over 10,000 treated. Endorsed by physicians. Cost within reach of all. Book of testimonials free. DR. WOOLLEY, 104 N. Pryor St., Atlanta, Ga.

MERCHANTS AND MINERS TRANSPORTATION CO.
"Queen of Summer Trips"
"BY SEA"
SAVANNAH
TO
Baltimore and Philadelphia
NORFOLK
TO
Boston and Providence
Summer Excursion Tickets on sale. Send for Tour Book.
H. D. RAY, Com'l Agt., 403 Fourth Nat'l Bank Bldg., Atlanta.
W. P. TURNER, G. P. A., Baltimore, Maryland.

SEA TRIP
The Most Attractive Route to NEW YORK
—and—
Northern and Eastern Summer Resorts
IS VIA THE
Old Dominion Line
And Rail Connections.
Express steamships leave Norfolk, Va., daily, except Sunday, at 7 p. m., for New York direct.
For tickets and general information apply to railroad ticket agents.
H. B. WALKER, V. P. & T. M. | New York, N. Y.
J. J. BROWN, Gen. Pass. Agt.

VETS TO VIEW BATTLE FIELDS

Excursion of the Seventh Georgia Left Yesterday.

One of the happiest excursion parties in Atlanta's history left for Virginia and a number of the battlefields in the north yesterday afternoon over the Southern railway at 1:15 o'clock. The party was composed of the members of the Seventh Georgia volunteers, one of hte regiments which so bravely bore the brunt of many of the greatest battles in the war between the states.

Many of the old battle fields will be visited, including Manassas, the famous grounds about Richmond, Fredericksburg and other places where members of the Seventh Georgia played such an important part in the days of the confederacy.

With the old soldiers went the old regimental flag with the members of the color guard as pardonable proud as possible.

There was rather a hot sun sreaming down, but none of the party seemed to mind it in the least, and every one apparent to be happy beyond the influence of the weather or anything else.

This is not the first excursion of the Seventh Georgia, but the chances are that it will be the best in other ways than numerically, 149 members breaking all records. The members of the party leaving yesterday were as follows:

J. W. Almand, J. W. Cowan, W. J. McDaniel, Frank McDaniel, Miss W. F. McDaniel, Miss Jessie Bond, Miss Clyde McDaniel, J. P. McDaniel, J. J. Stancel, W. F. Alexander, O. S. Haygood, W. B. Parker, C. A. Blake, C. M. Sword, Mrs. C. M. Sword, J. B. Bolman, C. E. Reagan, B. E. McDaniel, K. M. Warner, J. W. Gleaton, Quincy White, DeWit Granade, W. J. Stancel, William Boyd, J. C. Parker, W. P. Mann, W. E. Owen, J. W. Reagan, T. J. Word, Robert Cook, B. A. J. Smith, Mrs. H. G. Bailey, James P. Bailey, L. T. Moses, R. T. Moses, C. W. Reeves, W. D. Tatum, J. M. Boone, R. B. Perkins, P. M. Walton, Mrs. W. S. Daniel, Miss Louise Petty, Miss Minnie Varner, H. M. Rogers, J. C. Chuch, J. L. Chuch, T. S. Duncan, W. J. Williams, Mrs. J. W. Gleaton, George H. Carmichael, J. McCoggin, J. W. Coggin, W. W. Cavender, Miss J. M. Camp, Miss Ruby Duncan, Edgar Dominick, Mr. E. Dominick, Miss Dunbar, Toby Donnigan, J. T. Eberhart, B. C. Fretsel, J. T. Gilbert, G. T. Land, G. T. Mattox, Mrs. G. T. Mattox, J. L. Morris, Spencer Carmichael, J. L. Almand, Miss Lizzie Holmes, J. T. Holmes, J. L. Pliman, J. D. Johnson, R. A. Wood, Bob Mann, Mrs. Bob Mann, A. B. Daniel, H. H. Daniel, T. N. Nash, Mrs. T. N. Nash, Annie McCurdy, D. Thomas, J. R. Pendergrass, A. C. North, Mrs H. L. Austin, W. H. Owens, J. H. Cantrell, F. E. Butler, Miss Jennie Butler, Doyle Butler, Ralf Butler, Mrs. Willie Goodwin, W. G. M. Hams, Mrs. Hams, W. C. Manning, John T. Pace, Dr. S. Robertson, J. T. Tucker, T. J. McCullom, H. E. Bond, Mrs. B. E Bond, J. A. Morten, J. B. McCullom, Mrs Parkie Lee, J. L. Shores, D. S. Summers, Mrs. J. C. Sewey, J. C. Sawtell, W. J. Wood, W. J. Woode Son, J. W. Willingham, Miss Ada Williams, A. A. Young, G. M. Yeager, John R. Lowe, W. L. Johnson, W. G. Austin, J. F. Brown, Miss Bessie Heard, J. D. Delk, Miss Ida Bowle, Miss Willie Stubs, Captain R. T. Bowle, J. M. Hamrick, D. J. A. Palmer, A. M. Callaway, P. Y. Nash, Miss Lizzie Nash, Tom Nash, W. M. Gant, George M. Anderson, Miss Ruble Evatt, J. S. Willis, A. A. Wright, Tom Stanley, John L. Bailey, Miss Burgie Bailey, Miss Jack Driskill, Miss L. P. Palmer, J. H. Reese, John B. Goodwin, C. C. Carroll, J. T. Kelly, Pearl Kelly, S. L. Kelly, W. S. Askew, J. M. Brown, J. R. Marbet, J. G. Suggs.

Niagara Falls Excursion

via Erie R. R., July 27; $7 round trip from Cincinnati. Tickets good twelve days. Stop-over privileges. For further information write H. E. Huntington, G. A. P. D., Cincinnati, Ohio.

KING ISSUES FIRST ORDER.

As Commander in Chief of the Grand Army of Republic.

Washington, July 19.—Captain John R. King today issued his first general order assuming command of the Grand Army of the Republic. The order pays a tribute to the recently deceased commander-in-chief of the organization, Wilmon W. Blackmer, and directs that the colors be draped for ten days at every headquarters and every post of the G. A. R.

A committee is appointed to draft suitable resolutions for the action of the organization at the next annual convention at Denver.

The order announces that on the urgent request George Schumacher is relieved as chief of staff and Comrade McCardy, past department commander of the department of Minnesota, is appointed to that office.

BUCK IS CAUGHT IN CUBA

Defaulting Cashier of Bank at Mapleton, Minnesota.

Havana, July 19.—Alfred Buck, said to be the former cashier of the Mapleton, Minn., state bank, was recently arrested at the Isle of Pines under the name of W. J. McGregor, on the charge of defalcation, and will be brought to Havana for extradition to the United States.

St. Paul, Minn., July 19.—Alfred Buck was cashier of the Mapleton state bank, and disappeared about six months ago, leaving the bank's affairs much involved. He is alleged to have defaulted for about $60,000. He is a son of former Justice of the Supreme Court Daniel Buck.

To Take New Position.

Barnesville, Ga., July 19.—(Special).—Emmett Langford, who has for the past two years been bookkeeper of the First National bank of Barnesville, has been elected cashier of a bank being established at Collins by Mr. L. O. Benton. Mr. Langford will leave about the 15th of August for his new home to take charge of the affairs of the bank of Collins.

On the first of August Warren Woodward will take a position with the First National as bookkkeeper. Mr. Woodward has had considerable experience in this line of work and will no doubt fill the place very acceptably.

Man Killed by Auto.

Superior, Wis., July 19.—As a result of reckless speeding in an automobile today J. F. Morrow, an attorney, was killed, and T. A. Rubrecht, a prominent lumberman, was injured. These two, with a third man, whose identity has not been established, were in the automobile, which upset in making a sharp turn.

DIET
IS GOOD FOR
Stomach Troubles
BUT
TYNER'S DYSPEPSIA REMEDY
IS BEST

DRIFT AT OPENING NOT PERCEPTIBLE

Changes Were Confined to Very Small Fractions.

General List Was Shaded in Afternoon in Sympathy with Disappointment as to Illinois Central Dividend, Closing Dull and Easy.

New York, July 19.—The professions' limits of the operations in stocks were strictly maintained today, but within those limits speculation was allowed rather more scope and the traders enlarged their operations to some extent inducing some more striking price movements than yesterday. The increased breadth of the market was owing almost wholly to the revived effect of rumors regarding Northern Securities affairs. The fixed belief that the dividend on Union Pacific is to be increased to a 5 per cent rate at tomorrow's meeting of directors has apparently lost its efficiency, and then it was reported that there was to be a sale of Union Picific's Northern Securities assets. The movement of prices today was pointed to as indicating advantageous terms of all concerned. The action of Illinois Central was not encouraging to those who are hoping for rising prices to follow news of increased dividends. The recent more active movement in money was perceptibly relaxed and the proceeds in loan bills in the market increased the supply of money so that the tone for the money became easy. Rates for call loans were also inclined to yield. The few striking gains in prices were poorly held and the market closed easy with a ragged showing of mixed gains and losses.

Bonds were irregular. Total sales, par value, $2,320,000.

United States bonds were unchanged on call.

Money on call easier at 1 3-4@2 per cent, closing bid at 1 3-4; offered at 2; time loans easy; 60 and 90 days 3@3 1-4; six months 4 per cent; prime mercantile paper 4@4 1-4 per cent.

Sterling exchange weak with actual business in bankers' bills at $4.86.50@4.86.55 for demand and at $4.84.70@$4.8475 for 60 days; posted rates $4.85 1-2@4.87 1-2; commercial bills $484@4.84 3-4; Bar silver 59 1-4c.

Mexican dolars 45 1-2c.

Government bonds steady.

Railroad bonds irregular.

Foreign Finances.

London, July 19.—Consols for money 90 3-16; do account 90 1-4. Atchison 83 1-2; do preferred 105 1-4; Illinois Central 174; Louisville and Nashville 152 3-4.

Bar silver steady at 27 1-4d.

Money 3-4@1.

Short bills 1 5-8@1 11-16; three months' bills 1 11-16@1 3-4.

Paris, July 19.—Three per cent rentes 99 francs 37 1-2 centimes for the account. Exchange on London 25 francs 12 1-2 centimes for checks.

Berlin, July 19.—Exchange on London 20 marks 45 3-4 pfennigs for checks. Short bills 2 1-2 per cent; three months' bills 2 1-8.

The Treasury Statement.

Washington, July 19.—Today's treasury balances, exclusive of the gold reserve, show cash balances $126,212,002; gold $73,066,084.

Coffee and Sugar.

New York, July 19.—The coffee market opened irregular at a decline of 5@15 points in response to lower European cables and continued reports of easier primary markets owing to the outlook for larger receipts. There was not a great deal for sale apparently, but the demand was too light to cause any improvement until the late trading, when there was covering by scalping shorts and some fresh buying for long account; closed steady net unchanged to 5 points higher; sales 47,500 bags; September 6.90@6.75; October 6.70; December 6.90@7.05; January 7.00; March 7.10. Coffee, spot Rio, quiet; No. 7, invoice 8; mild dull.

Sugar, raw firm; fair refining 3 3-8; centrifugal 96-test 4; molasses sugar 3 1-8. Refined steady.

New Orleans, July 19.—Sugar quiet; open kettle centrifugal 4 1-8@4 7-8; centrifugal white 4 15-16@5 1-16; yellows 4 1-4@4 3-4; seconds 2 1-2@3 3-4. Molasses nominal; open kettle 13@16; centrifugal 6@14. Syrup nominal, at 30.

Flour, Grain and Meal.

Atlanta, Ga., July 19.—Flour: Diamond Patent, $6.25; Postel's Elegant, $6.50; fancy patent, $5.65; fancy, $5.00; first patent spring $6.90. Corn—Choice white 78c; No. 2 white 77c, yellow 76c; mixed 75c; white clipped oats, 48c; No. 2 white 47c; No. 3 white 46c; No. 2 mixed 45c; No. 3 mixed 44c. Pure wheat bran $1.15 per cwt., mixed bran $1; brown shorts $1.25; white shorts $1.50; fancy shorts $1.35. wheat middling $1.60. Victor feed $1.30; Purina feed $1.35; choice large baled hay, $1 per cwt.; No. 1 small baled hay 90c; No. 2 small baled hay 80c; plain corn meal 73c per bushel; bolted meal 63c. Grits 1.70.

Cincinnati, July 18.—Wheat steady at 89. Corn steady at 58. Oats steady at 33 1-2.

Chicago, July 19.—Cash quotations were as follows: Flour easy. No. 2 spring wheat $1.02@1.10; No. 3 95@$1.05; No. 2 red 88 1-8@88 1-4. No. 2 corn 57 3-4@58; No. 2 yellow 58. No. 2 oats 32 1-4; No. 2 white 33 1-2@34; No. 3 white 31 1-2@33 1-4. No. 2 rye 68.

St. Louis, July 19.—Flour steady. Wheat higher; No. 2 red cash and elevator 86; September 82@82 1-2; December 52 5-8; No. 2 hard 86@90. Corn higher; No. 2 cash 55 1-2; September 55 1-8; December 53 1-4@53 3-8. Oats firmer; No. 2 cash 31; July 28 7-8; No. 2 white 35.

Kansas City, July 19.—Wheat, July 77 3-4; September 85 5-8@75 3-4; December 76 1-8@76 1-4; cash No. 2 hard 80@80 1-2; No. 2 80@82; No. 2 red 82; No. 2 81 1-2@82 1-2. Corn, July 51 1-4; September 45 1-8; December 42 1-2; May 42 3-8@42 1-2; No. 2 mixed 52@52 1-4; No. 2 white 54. Oats, No. 2 white 33 1-2@33 3-4; No. 2 mixed new 30 1-2@31.

New York, July 19.—Flour dull but steady. Wheat, spot firm; No. 2 red nominal in elevator; options 1 1-4@1 5-8c net higher; No. 2 red July 93 3-8; September 89 1-8; December 89 3-8. Corn, spot firm; No. 2 62 1-2 asked; options partly 1-2c higher; July 62 1-2; September 61. Oats, spot steady; mixed 35 1-2@36 1-2.

Groceries.

Atlanta, Ga., July 19.—Coffee, roasted per 100 pounds 13 1-2@14; green, choice 11 3-4; fair 11 1-4; prime 10 3-4 Sugar, standard granulated 5.65. Salt, dairy sacks, 50c; barrel bulk, $2.50; ice cream $1; common, 55@60c. Cheese, fancy full cream, twins 14½ to 15. Soda, Arm and Hammer brands, $2.25; Farm Bell $1.90. Crackers soda 6c; cream 7c; table 3-lb. peaches $1.75@2. Oysters, full weight, $1.75 to $1.85; light weight $1.10. Fancy head rice 6c; head rice 5c. White fish 60-lb. keg $2.75; white fish, 100-lb. keg, $4; macaroni 6½@7c lb. Sardines, oil, case $3.50; sardines, mustard, $3 Salmond, case $3.75@6.50. Catsup, pints, dozen 90c. Mustard, dozen, 90c.

Provisions.

Alanta, July 19.—Half ribs sides, boxed 8.00; ribs bellies, 40-lb. average, 8.35, 20-pound average 8.75; plates 6.75. California hams 9 1-4c. Simon pure kettle rendered lard 8⅝. Shield brand 7¾; fat backs 7.20. Star hams 12½. White Cloud compound 5¾.

Cincinnati, July 19.—Provisions steady.

Chicago, July 19.—Mess pork $12.85@12.90. Lard 7.10@7.12 1-2. Short ribs sides, loose, 7.80@7.90; short clear sides, boxed, 7.87 1-2@8.00.

St. Louis, July 19.—Pork higher; jobbing $13.05. Lard firmer; prime steam 6.67 1-2. Dry salt meats steady; boxed extra shorts 7.87 1-2; clear ribs 6.37 1-2; short clears 8.62 1-2. Bacon steady; boxed extra shorts 8.62 1-2; clear sides 9.12 1-2.

New York, July 19.—Lard firm; western steam 7.35; refined steady; continent 7.40. Pork steady.

Country Produce.

Atlanta, Ga., July 19.—Eggs, 13@14c. Country smoked bacon, 11@12c; hams, 14 to 15c. Butter, all grades, dull; Georgia, fresh table, 12 ½ to 15c. Tennessee table 15 to 18c; Jersey 18@20; cooking butter 6@10c, slow demand. Live poultry, hens, 35@37½c; broilers 10@15c, owing to size; large fries, 20@25c. Ducks, puddle, 22½@25c; Pekin 30@35c. Dressed poultry, hens, 14@15c per pound; fries, 16@17c per pound; cocks, 8@10c per pound; turkeys 16@17 cents per pound. Onions 75@80c per bushel. Cabbage, Florida, no demand. Sweet potatoes, new, $2@2.50 per bushel. Peas, Lady, $1.25@1.50; stock $1@1.10. Dried fruit, Georgia apples, 3c pound; Georgia peaches, 5@6c; green apples, crate 75@$1; barrel $4@4.50.

Fruits and Confections.

Atlanta, Ga., July 19.—Lemons, fancy, $6.50@7.00; tomatoes, fancy, $1.00@1.25; choice, 75c; egg plants, $1.00@1.25 per crate; lettuce 50c@$1 crate, no demand; celery $1.50@2 per crate, very active. Potatoes, bushel 70c; new, per barrel, owing to size, $2.00@2.25; pine apples, $1.75@2; okra, 75c@$1. Watermelons, $5@20 per 100, owing to size. Peaches, fancy, 50@75c. Cantaloupes, 50c@$1.00. Fruits of all kinds very active at quoted prices.

Niagara Falls Excursion

via Erie. R. R. July 27; $7 round trip from Cincinnati. Tickets good twelve days. Stop-over privileges. For further information write H. E. Huntington, G. A. P. D., Cincinnati, Ohio.

Important Changes and New Train on Birmingham Division, Southern Railway, Effective July 23, 1905.

Commencing Sunday, July 23 Southern railway will put on a new train, No. 23, leaving Atlanta at 4:15 a. m., making all local stops, arriving Birmingham at 10:03 a. m.

No. 35, which formerly left Atlanta at 6:10 a. m., will leave at 7 a. m., stopping only at principal points, arriving at Birmingham at 12 o'clock, noon.

No. 37 will continue to leave Atlanta at 4:15 p. m., stopping only at principal points, arriving at Birmingham 9:15 p. m., instead of 10:05 p. m.

No. 97 will continue to leave Atlanta at 11:35 p. m., arriving at Birmingham at 5:20 a. m.

PROVED TO BE A FALSE ALARM

Military Found Everything Quiet at Linden.

Selma, Ala., July 18.—(Special).—The Dallas Dragoons, cavalry company, returned this morning from Linden, Marengo county, where they were ordered last night by the governor. It seems that Mr. Taylor, a citizen of Linden, had yesterday telegraphed Governor Jelks at Blount Springs, that a mob had been formed in Demopolis and were on their way to Linden to mob a negro, Robert Richardson, who was confined in the jail at that place and had been sentenced to be hung for the murder of Dr. Fosque, a prominent citizen of Demopolis.

When the military reached the scene they found that the negro had been taken from the jail and sent to Selma, over the Southern road, a different route taken by the militia.

The reported mob did not show up and the town was as quiet as a graveyard when the train pulled in.

SUMMER RATES

To Tybee and Atlantic Beach, Fla., via Central of Georgia Railway.

Week-end tickets, Atlanta to Tybee and return, $7.80, Atlantic Beach and return $8.85; tickets sold on Saturdays good three days.

Ten-day tickets $10; on sale Tuesdays and Saturdays, good ten days.

Season tickets, Tybee and return, $13.15, limit September 15, 1905; Atlantic Beach and return $14.60, limit October 31, 1905.

Through train and sleepers leave Atlanta 9 p. m. from new terminal station.

W. H. FOGG,
District Passenger Agent.

Crop Outlook Bad.

Jackson, Miss., July 19.—Mr. Bernard Forster, of Vicksburg, one of the best posted and most conservative crop observers in the country and who travels extensively in Mississippi, Louisiana and Arkansas, making regular trips through those three states, was in Jackson today and in discussing prevalent crop conditions at cotton exchange stated that the outlook is undoubtedly the worst he has seen in many years.

CEYLON TEA
GREEN or BLACK
ICED, BEST JULY DRINK
HOW TO MAKE IT—Use half the quantity as of other tea, fresh boiling water. Steep four to five minutes.

"SALADA"
Ceylon and India Tea
Received Highest Award and GOLD MEDAL at St. Louis Exposition.
Trial Packets, 10 Cents.

A 50-ACRE PLACE FOR SALE
We are offering for sale the Mynatt place, on the car line, just beyond Kirkwood, a handsome nine-room residence, supplied with water works, two bath rooms, with porcelain tubs, sanitary sewerage system, barns, out houses, servants' houses, etc. The residence is located in the front of a 50-acre tract of woodlands, cultivated lands and pastures, with some fine bottom lands, all fully equipped for an up-to-date dairy farm.
The property is opposite the Lenox park subdivision, and is admirably adapted for a similar subdivision. But the owner prefers to sell the entire place in bulk for cash.
The opportunity is open to some one to purchase at far below its value:
A COMPLETELY EQUIPPED HYGIENIC DAIRY FARM, THAT USED TO NET $2,000 A YEAR, CLEAR OF ALL EXPENSES.
A GENTLEMAN'S SUBURBAN HOME, 50 ACRES IN EXTENT, WITH IMPROVEMENTS COSTING OVER $10,000.
AN INVESTMENT IN SUBURBAN ACREAGE PROPERTY CAPABLE OF DEVELOPMENT AND SUBDIVISION.
FORREST AND GEORGE ADAIR.

EASY MONEY.
Save your money and your time!
Have all of your doubts and fears removed!
Make 50 per cent. per diem
With a Loose-leaf Ledger—Jones Improved!
It's easy—we'll show you.
Foote & Davies Company, Atlanta, Georgia
The Best in Printing and the Allied Arts.

BEAUTIFUL NORTH SIDE HOME FOR RENT---FURNISHED.
No. 58 Merritts Avenue modern 8-room house, every convenience, beautifully finished. The furnishings are up-to-date, large lot 57x200 to alley; barn, servants room, etc, Will rent for a year at $57.50 a month.
S. B. Turman & Co.

WARM SPRINGS, GA.
AND RETURN
WEEK END RATES $2.25
SEASON RATE $3.75
SOUTHERN RAILWAY
WEEK END
tickets are good to leave Atlanta on 4:30 P. M. train every Saturday, and 5:30 A. M. train Sunday mornings and to return leaving Warm Springs Monday following.
THE LARGE SWIMMING POOL
is still there and the "Shoot the Shutes" more popular than ever.
DANCING PAVILLION, BOWLING, BILLARDS AND POOL
and everything to enable you to pass the time pleasantly.
Lv Atlanta 5:30 A. M. 4:30 P. M. | Lv Warm Sp'gs 7:57 A.M. 6.50 P.M.
Ar Warm Sp'gs 8:25 A.M. 7:33 P.M. | Ar. Atlanta 11:00 A. M. 9:50 P. M.
Parlor cars on afternoon train from Atlanta and morning train from Warm Springs.
For pamphlets or other information call at Southern Railway Ticket Office.
J. C. BEAM, JR., D. P. A.

LUMBER LUMBER LUMBER
ROUGH DRESSED DIMENSION
A full stock, all sizes and grades on hand. House bills furnished complete. Out of town orders for mixed cars filled promptly. Heavy timbers such as 12x14, 12x12, 8x16, 10x10, etc., always in stock for immediate delivery.
Phone 213 West. E. G. Willingham & Co., 528 to 542 Whitehall.

ADDITIONAL TRAINS AND QUICKER SCHEDULES
Between ATLANTA, BIRMINGHAM and the WEST Via
SOUTHERN RAILWAY
Effective Sunday, July 23rd, Through Schedules will be as follows:

ATLANTA TO BIRMINGHAM

No. 23.—Lv. Atlanta 4:15 a. m. Ar. Birmingham 10:15 a. m. Stops at all local stations.

No. 35.—Lv. Atlanta 7:00 a. m. Ar. Birmingham 12:00 noon. Limited. Stops at principal points only.

No. 37.—Lv. Atlanta 4:15 p. m. Ar. Birmingham 9:15 p. m. Limited. Stops at principal points only.

No. 97.—Lv. Atlanta 11:35 p. m. Ar. Birmingham 5:20 a. m. Stops at all local stations.

BIRMINGHAM TO ATLANTA

No. 38.—Lv. Birmingham 6:40 a. m. Ar. Atlanta 11:40 a. m. Limited. Stops at principal points only.

No. 24.—Lv. Birmingham 4:05 p. m. Ar. Atlanta 10:05 p. m. Stops at all local stations.

No. 36.—Lv. Birmingham 6:40 p. m. Ar. Atlanta 11:45 p. m. Limited. Stops at principal points only.

No. 98.—Lv. Birmingham 11:30 p. m. Ar. Atlanta 5:30 a. m. Stops at all local stations.

DINING CARS ON Nos. 37 AND 38.
PULLMAN SLEEPERS ON ALL TRAINS EXCEPT No. 23.
THE FAST TRAINS OF THE SOUTHERN RY. WILL MAKE BUT FEW STOPS
Through Sleeping Cars to
MEMPHIS, KANSAS CITY AND COLORADO SPRINGS
For New Time Card Call On or Address
J. C. BEAM, District Passenger Agent,
ATLANTA, GEORGIA.
H. B. SPENCER, General Manager.
S. H. HARDWICK, Passenger Traffic Manager.
W. H. TAYLOE, General Passenger Agent.
BROOKS MORGAN, Assistant Gen. Pass. Agent.

Special Notices

FUNERAL NOTICE.

CLARKE.—The friends of Mrs. Emily Clarke, Mr. and Mrs. Ernest Clarke and family are invited to attend the funeral of Mrs. Emily Clarke Thursday, July 20, at 12 m., from St. Philip Episcopal church. Interment at Westview. The following gentlemen will act as pallbearers and will please meet at Palfrey's, 96 North Forsyth street, at 2:30 p. m.: Mr. Albert Bellingrath, Mr. W. Bacon, Sr., Mr. J. M. Skinner, Mr. J. B. Hightower, Mr. N. J. Wood and Mr. Alex Maxwell.

MEETING NOTICE.

A regular communication of Fulton Lodge No. 216, F. and A. M., will be held in Masonic hall, corner W. Mitchell and Forsyth streets, on this (Thursday) evening at 8 o'clock. Work in the degrees. All duly qualified brethren fraternally invited. By order.

JAMES L. KEY, W. M.
W. S. RICHARDSON, Secretary.

For Baggage Wagon
PHONE 1000.
American Baggage and Transfer Co.

PONCE DE LEON PARK
J. G. ROSSMAN, PREST.
Coolest Spot in the City
The Newest Amusement Achievement
THE CIRCLE SWING
Flying through space at a speed of miles per hour. 20 other amusements.
Band concerts every day. St. Nicholas Rink nearly ready.

Tonight 8:30
Matinee SATURDAY
VAUDEVILLE
The Mystic Gruelin
The Vanes
Mlle. Malada
and others.
Next Week—Vaudeville Musical Comedy.

GRAND
Grand Opera House.
Dr. N. W. Tracy's
ILLUSTRATED LECTURES,
Beginning Thursday night JULY 20.
Prices, 25c and 15c first floor; 10c balcony, and gallery free.
Tickets now on sale at Box office at Grand.

PONCE DE LEON PARK
J. G. ROSSMAN, PREST.
Coolest Spot in the City
The Newest Amusement Achievement
THE CIRCLE SWING
Flying through space at a speed of miles per hour. 20 other amusements.
Band concerts every day. St. Nicholas Rink nearly ready.

In Public Confidence Since 1889
DUCONCE'S Celebrated
PECTORAL BALSAMIC SYRUP
Will Cure
Coughs, Colds, Bronchitis, Asthma
Prepared by
L. E. DUCONGE & CO., New Orleans, La.
Price 50c and $1. All Druggists.
Our Signature on Every Bottle.

FREE BOOK FOR MEN
MEN—If you are small, weak or undeveloped, have lost strength, Acme Vacuum Developer will restore it without drugs or electricity. Endless construction and Varicocele permanently cured in 1 to 4 weeks. 75,000 in use; not one failure; not one returned. Write for free book, sealed in plain envelope.
ACME MFG. CO., 505 Barclay Blk., Denver, Colo.

VOL. XX

ATTORN
CALLE

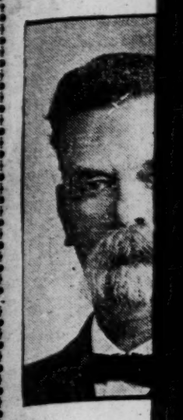

JUDGE R. G
Before whom Mil
being tried for mu
superior court.

HIS WIFE
ANY WRO

Mrs. Sanford
and Will Clea

The Funeral of Ge
Was Killed by V
Occurred Yes
Many Flow
Se

Rome, Ga., July
funeral of young
was shot and instan
Tax Collector V.
streets of Rome yes
held from St. Pet
this afternoon at 4
The church was c
and there were score
ple who could not
is doubtful that e
many beautiful and
ferings seen at a
tion.
The services were
George Benedict, of
following well-know
acted as pallbearers:
ace Johnson, Owen S
mon, W. B. Chidse
Clifford B. Seay a
liams.
The excitement ca
terrible tragedy has
but the effects of th
plainly visible upon
is a suppressed nervo
by noticeable.
Sanford passed a
night at the jail.
friends yesterday, a
freely about his ca
statement to the n
fact that he will
cause of the shootin
Wright were undul
phatically insists t
evidence that he
trial.
Wright's friends
belief that there w
tions between the
but that Sanford ha
trivial incidents ir
certain that no br
ever been attached
fore. His home life
ideal and he has b
by his employers.
A strong array of
retained by both
which will undoubt
be sensational.
Effort is being
out on bond, but
successful. The ci
between those who
and those who tak
Mrs. Sanford re
Madison this morn
she has returned
acter. She told a
nocent of any w
thers were never
tions between her
that were not pro
Mrs. Sanford is
and a very handso
just 25.

TOKIO PREPA
Secretary and P
W
Tokio, July 20—
preparations are
ception of Secre
Beside official re
otherwise, the
fluential associati
holding meetings
tion committees.
All Tokio is inc
fest possible recep
Miss Alice Roosev
bers of the party
onstration comm
strength and ap
friendship held
millado.

Nelson Ge
Sumter, S. C.,
arrested Monday
sault, committed
guilty and senter
the penitentiary,
escaped term.
Nelson had cou
ft the woods M
until the judge
trial.